

Compal Confidential

Hasswell M/B Schematics Document

Intel ULV Processor with LPDDR3/DDRIIIL

Date : 2013/06/26

Version 1.0

Security Classification	Compal Secret Data			Compal Electronics, Inc.	
Issued Date	2011/06/29	Deciphered Date	2011/06/29	Title	Cover Page
THIS SHEET OF ENGINEERING DRAWING IS THE PROPRIETARY PROPERTY OF COMPAL ELECTRONICS, INC. AND CONTAINS CONFIDENTIAL AND TRADE SECRET INFORMATION. THIS SHEET MAY NOT BE TRANSFERRED FROM THE CUSTODY OF THE COMPETENT DIVISION OF R&D DEPARTMENT EXCEPT AS AUTHORIZED BY COMPAL ELECTRONICS, INC. NEITHER THIS SHEET NOR THE INFORMATION IT CONTAINS MAY BE USED BY OR DISCLOSED TO ANY THIRD PARTY WITHOUT PRIOR WRITTEN CONSENT OF COMPAL ELECTRONICS, INC.				Document Number	Rev
				INS35596872	1.0
				Date: Saturday, July 06, 2013	Sheet 1 of 60

Compal Confidential
Model Name : Haswell

File Name :
LA-9314PR10(NonCS)

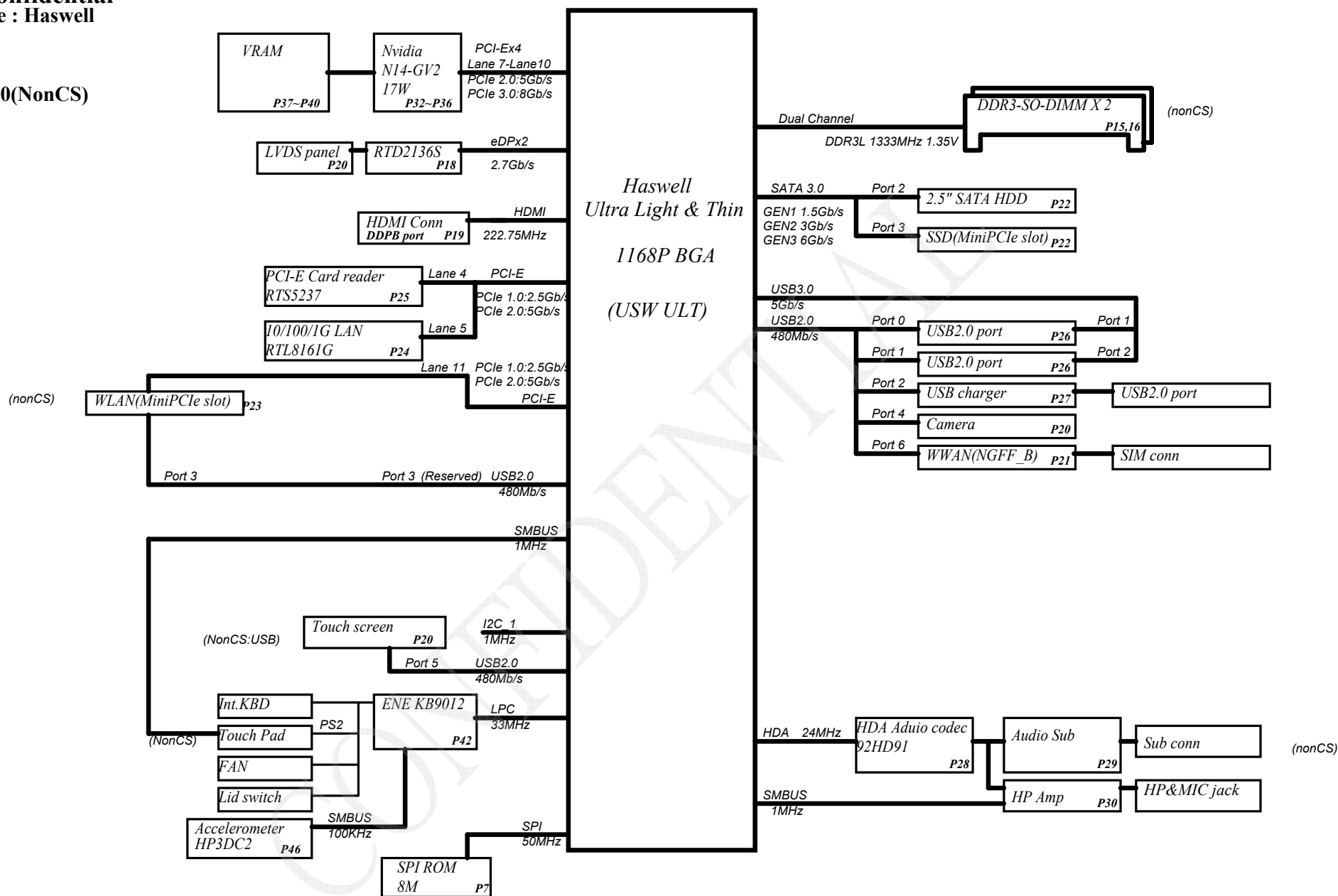

Security Classification		Compal Secret Data		Compal Electronics, Inc.	
Issued Date	2011/06/29	Deciphered Date	2011/06/29	Title	
THIS SHEET OF ENGINEERING DRAWING IS THE PROPRIETARY PROPERTY OF COMPAL ELECTRONICS, INC. AND CONTAINS CONFIDENTIAL AND TRADE SECRET INFORMATION. THIS SHEET MAY NOT BE TRANSFERRED FROM THE CUSTODY OF THE COMPETENT DIVISION OF R&D DEPARTMENT EXCEPT AS AUTHORIZED BY COMPAL ELECTRONICS, INC. NEITHER THIS SHEET NOR THE INFORMATION IT CONTAINS MAY BE USED BY OR DISCLOSED TO ANY THIRD PARTY WITHOUT PRIOR WRITTEN CONSENT OF COMPAL ELECTRONICS, INC.				Document Number	Rev
				INS35596872	0.1
				Date	Sheet
				Saturday, July 06, 2013	2 of 60

Power rail	Control (EC)	Source (CPU)
+RTCVCC	X	X
VIN	X	X
BATT+	X	X
B+	X	X
+VL	X	X
+3VL	X	X
+5VALW	EC_ON	X
+3VALW	EC_ON	X
+3VALW_EC	EC_ON	X
+3V_PCH	PCH_PWR_EN	X
+1.05V	SUSP#	
+1.8V	SYSON	PM_SLP_S5# / PM_SLP_S4#
+1.2V_1.35V	SYSON	PM_SLP_S5# / PM_SLP_S4#
+5VS	SUSP#	PM_SLP_S3#
+3VS	SUSP#	PM_SLP_S3#
+1.8VS	SUSP#	PM_SLP_S3#
+1.5VS	SUSP#	PM_SLP_S3#
+1.05VS	SUSP#	PM_SLP_S3#
+1.05VS_MODPHY	X	MPHY_PWREN
+0.6V_0.675VS	X	SM_PG_CTRL
+VCC_CORE	X	VR12.5_VR_ON

@ is NO SMT part (empty)
short@ : short pad , don't pop.
@EMI@, @ESD@, @RF@ : Reserve , don't pop.

RF@ : RF team request, must add.
EMI@ : EMI team request, must add.
ESD@ : ESD team request, must add.
LVDS@ : Support LVDS panel.
eDP@ : Support eDP panel.
DIS@ : GPU BOM config.
WWAN@ : For WWAN function.
VGU00@, VGU11@ : Board ID config.

<Power gating GPIO, wake ,INT and RST>

Device	Power gating GPIO	Enable (ON) CPU IC HW part	RST/IRQ	Wake/INT
NGFF SSD	X(Not support)			
NGFF WWAN	X(Not support)			
NGFF WLAN/BT				
WLAN (MiniPCIe) *	GPIO83	H H Load switch	GPIO34 *	GPIO54 *
USB3.0 CONN	GPIO13	L L USB switch		
USB3.0 CONN(Charger)	GPIO43	H H USB charger		
Card reader (PCI-E)	GPIO60	H H Load switch	GPIO93	GPIO94
USB2.0 Camera	GPIO25	H H Load switch		
Touch Panel	GPIO89	H H Load switch	GPIO52	GPIO50
Touch Pad -NonCS				
Touch Pad -CS *	GPIO88	L L PMOS		GPIO55 *
WWAN	GPIO84	H H Load switch		
SATA HDD/SSD	GPIO90	H H Load switch	GPIO38 X(Not support)	
mSATA	GPIO86	H H Load switch	DEVSLP2#/GPIO39	
Audio DSP + codec	GPIO76	H H Load switch	X(Not support)	
Thermal (EC)	X(Not support)			
eDP*	V	Load switch		
LAN (PCI-E)	GPIO12	H L Load switch	GPIO91	GPIO92

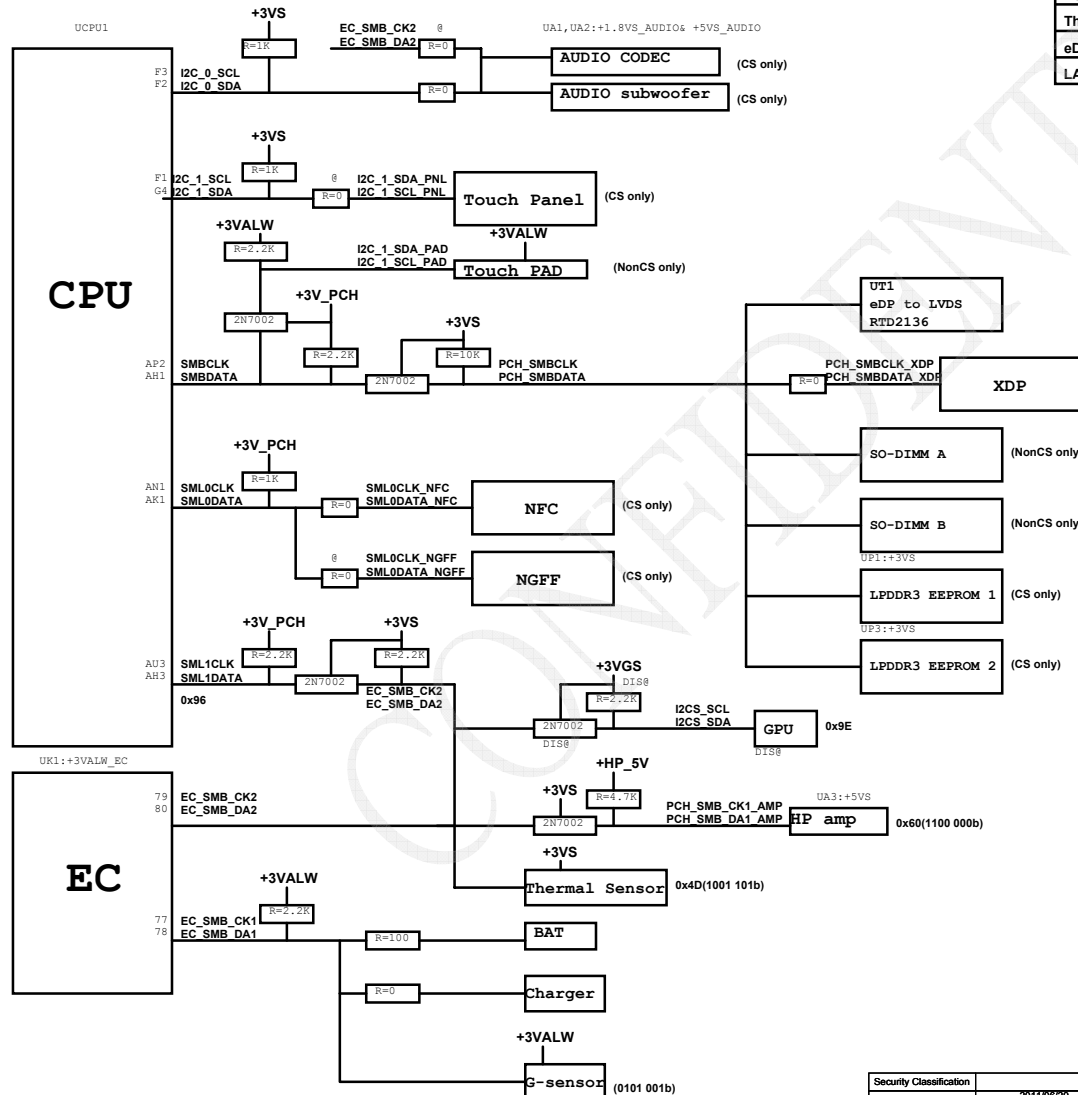

<USB2.0 port>

USB2.0 port	DESTINATION CS	NonCS
0	USB 2.0(left side)	USB 2.0(left side)
1	USB 2.0(left side)	USB 2.0(left side)
2	USB 2.0(right side)	USB 2.0(right side)
3	WLAN (NGFF)	WLAN (MiniPCIe)
4	Camera	Camera
5	No contact	Touch screen
6	WWAN	WWAN
7	Finger printer	Finger printer

<PCI-E, SATA, USB3.0>

Lane#	PCI-E	SATA	USB3.0	DESTINATION CS	NonCS
1			1	USB3.0	USB3.0
2			2	USB3.0	USB3.0
3	1		3	X(Not support)	X(Not support)
4	2		4	Card reader(PCI-E)	Card reader(PCI-E)
5	3			10/100/1000 LAN	10/100/1000 LAN
6	4				
7					GPU(DIS only)
8					GPU(DIS only)
9					GPU(DIS only)
10					GPU(DIS only)
11	L3	3		WLAN (NGFF)	WLAN (MiniPCIe)
12	L2	2		X(Not used)	X(Not used)
13	L1	1		SSD(mSATA)	SSD(mSATA)
14	L0	0		2.5"HDD	2.5"HDD

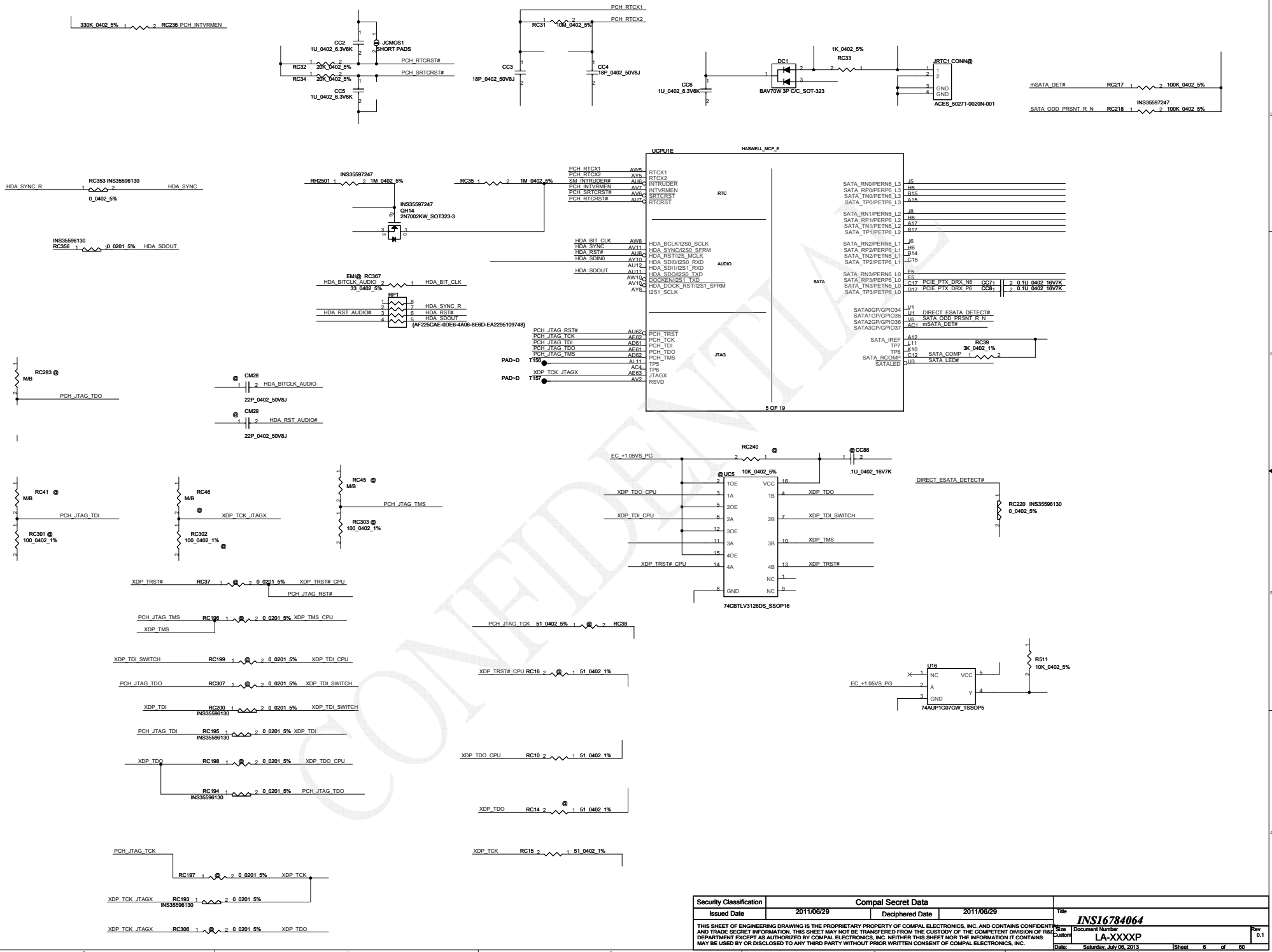

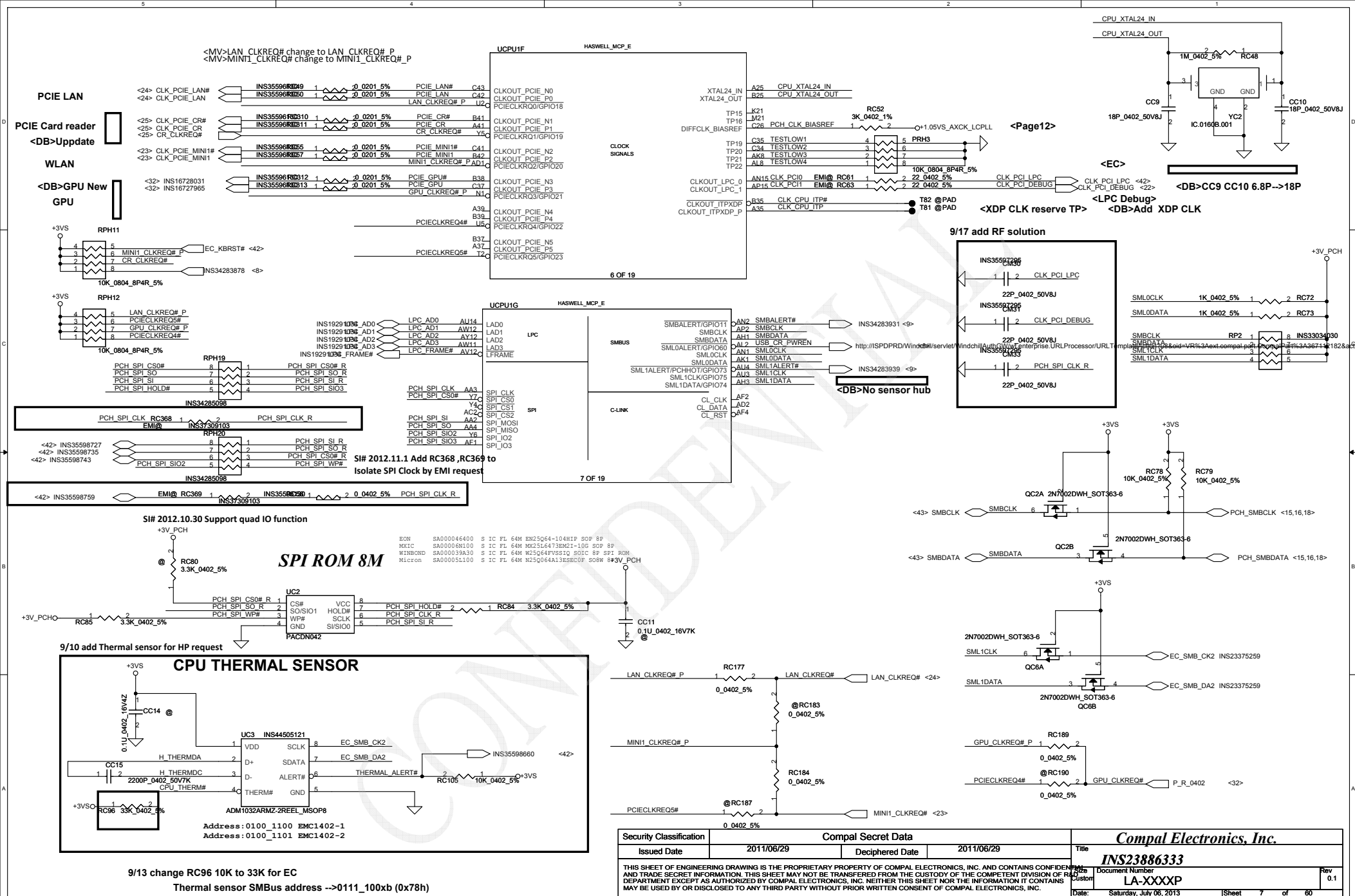

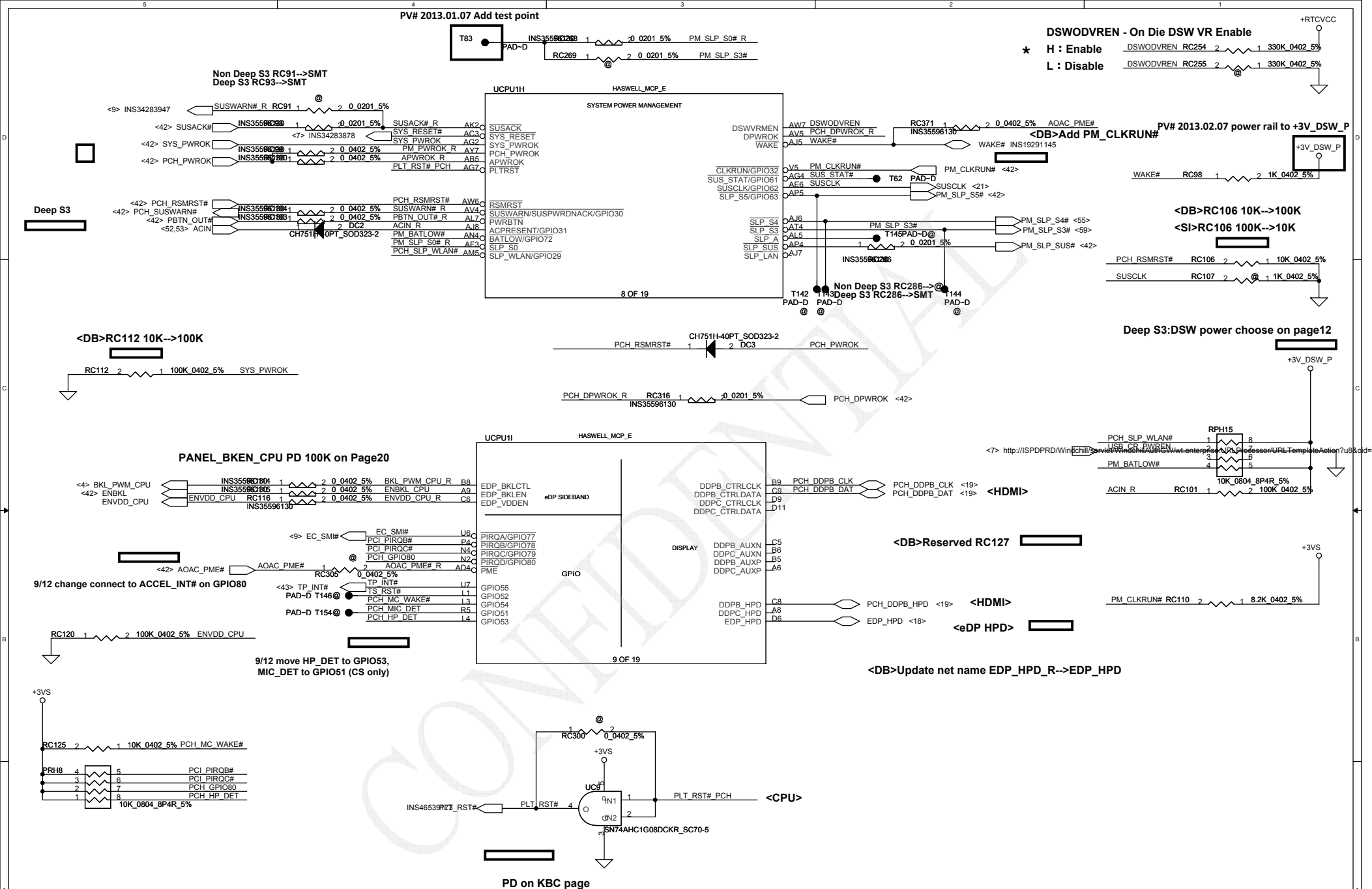

Security Classification	Compal Secret Data			Title		
Issued Date	2011/06/29	Deciphered Date	2011/06/29	<i>PM, GPIO, DDI</i>		
THIS SHEET OF ENGINEERING DRAWING IS THE PROPRIETARY PROPERTY OF COMPAL ELECTRONICS, INC. AND CONTAINS CONFIDENTIAL AND TRADE SECRET INFORMATION. THIS SHEET MAY NOT BE TRANSFERRED FROM THE CUSTODY OF THE COMPETENT DIVISION OF R&D DEPARTMENT EXCEPT AS AUTHORIZED BY COMPAL ELECTRONICS, INC. NEITHER THIS SHEET NOR THE INFORMATION IT CONTAINS MAY BE USED BY OR DISCLOSED TO ANY THIRD PARTY WITHOUT PRIOR WRITTEN CONSENT OF COMPAL ELECTRONICS, INC.				Size	Document Number	Rev
				Custom	LA-XXXXP	0.1
Date:				Saturday, July 06, 2013	Sheet	8 of 60

9/12 reserve EC_FB_CLAMP_TGL_REQ# on GPIO16
9/12 reserve DGPU_GC6_EN on GPIO17

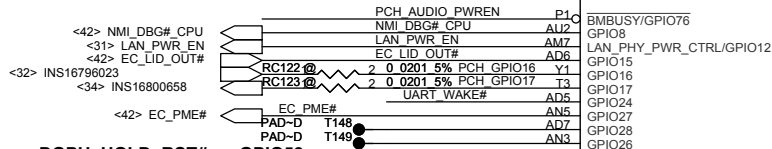

9/12 reserve DGPU_HOLD_RST# on GPIO58

No sensor hub
No sensor hub

No sensor hub

10/23 [SI] change ACCEL_INT# to GPIO46

<DB>CS only PCH_HP_DET#

PCH_GPIO81(HDA_SPKR):NonCS only

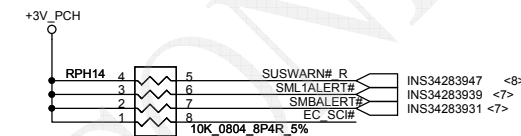
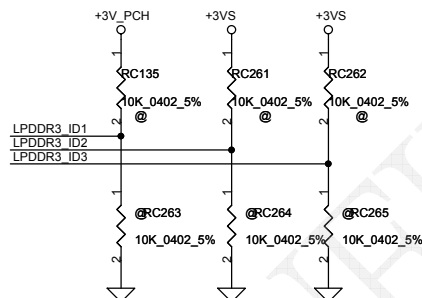
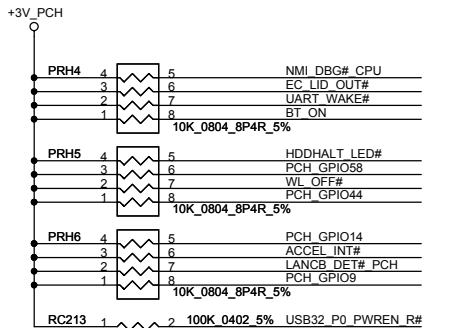

DSW power choose on page12

GPIO27 RC277 1 2 10K_0402_5% EC_PME#

PCH_GPIO27 (Have internal Pull-High)
High: VCCVRM VR Enable
Low: VCCVRM VR Disable



10 OF 19

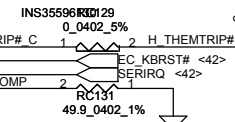
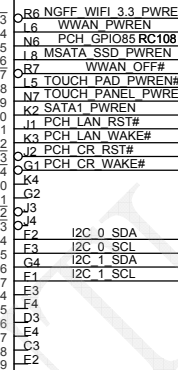

<DB>Add WWAN_PWREN

DG V0.9 PCH_OPIRCOMP
Width=12mil,spacing=12mil
Max length=500mil

Boot BIOS Strap

PCH_GPIO86	Boot BIOS Location
0	SPI

9/12 reserve DGPU_PWR_EN on GPIO85

Add WWAN_OFF# on GPIO87

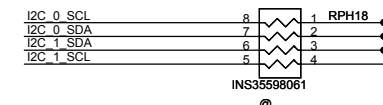
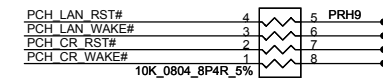
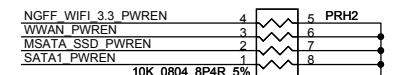

Security Classification		Compal Secret Data		Title	
Issued Date	2011/06/29	Deciphered Date	2011/06/29	GPIO,UART,I2C	
THIS SHEET OF ENGINEERING DRAWING IS THE PROPRIETARY PROPERTY OF COMPAL ELECTRONICS, INC. AND CONTAINS CONFIDENTIAL AND TRADE SECRET INFORMATION. THIS SHEET MAY NOT BE TRANSFERRED FROM THE CUSTODY OF THE COMPETENT DIVISION OF R&D DEPARTMENT EXCEPT AS AUTHORIZED BY COMPAL ELECTRONICS, INC. NEITHER THIS SHEET NOR THE INFORMATION IT CONTAINS MAY BE USED BY OR DISCLOSED TO ANY THIRD PARTY WITHOUT PRIOR WRITTEN CONSENT OF COMPAL ELECTRONICS, INC.				Document Number	Rev 0.1
				LA-XXXXP	
				Date: Saturday, July 06, 2013	Sheet 9 of 60

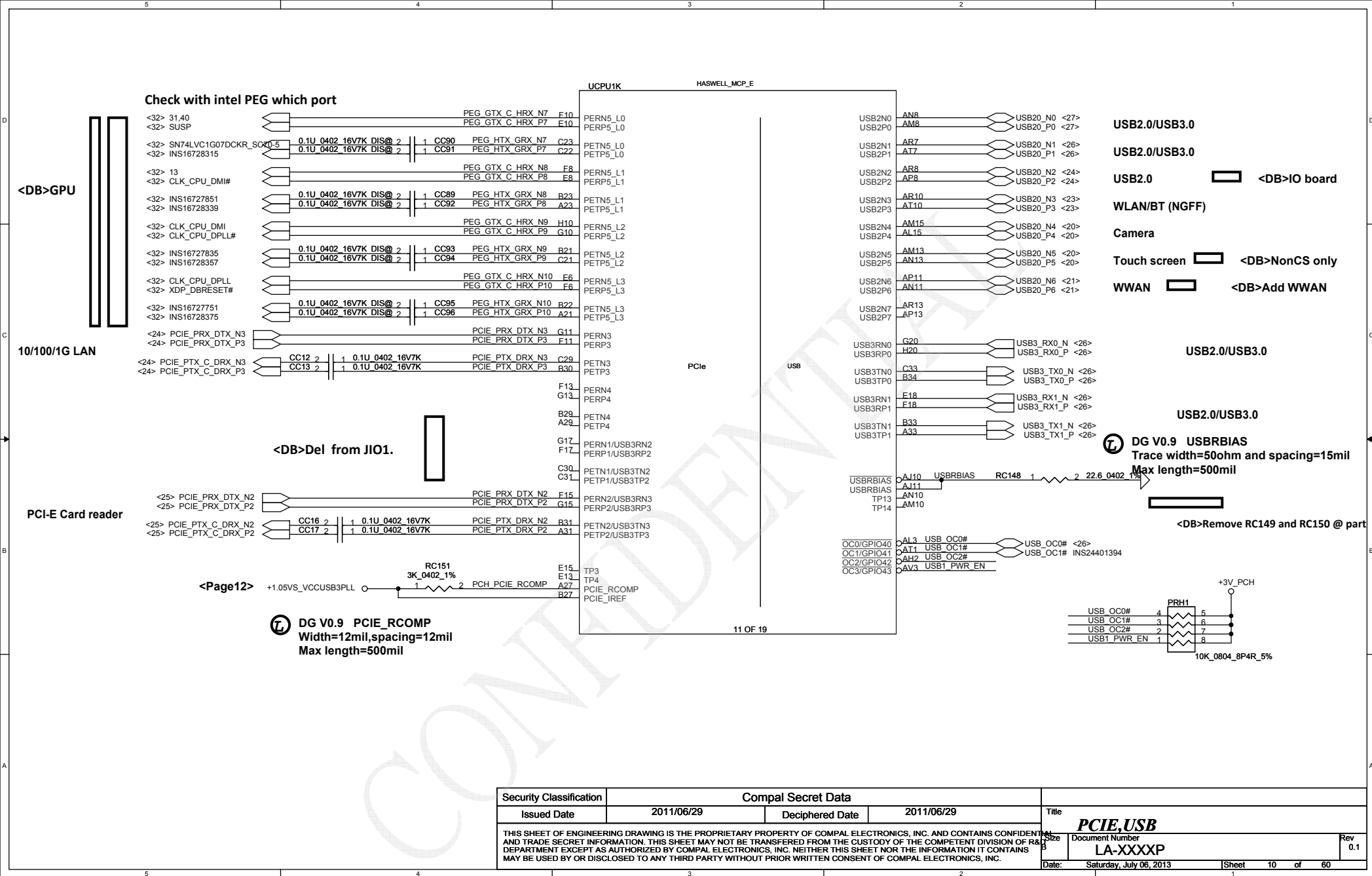

SVID ALERT

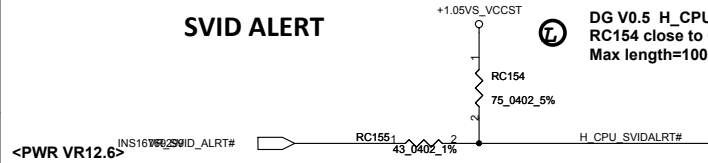

SVID DATA

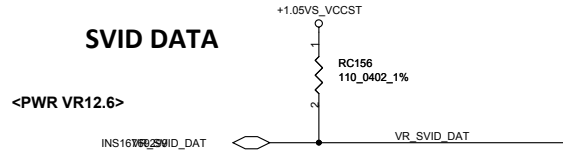

+VCCIO_OUT power rail choose

<CPU>

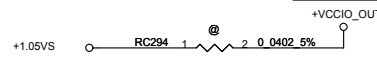

DG V0.5 VIDSOUT
RC156 close to CPU<500mil
Max length=1000~2000mil

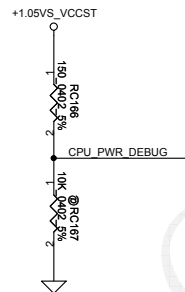

<MV>RC223 change to short-R. 4/2

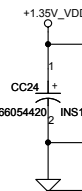
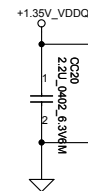
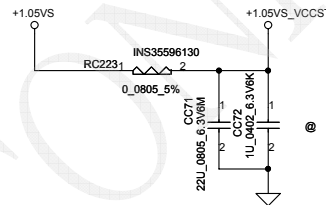

<DB>intel define 470u, ESR12mohm

VCC_SENSE

<PWR VR12.6>

<VR IV and CPU>
<EDP_COMP power rail>

Remove 0ohm RC222

PH on power page

INS161629 SVID_CLK
INS161629 SVID_DAT
INS161629 SVID_PG
INS161629 SVID_ON

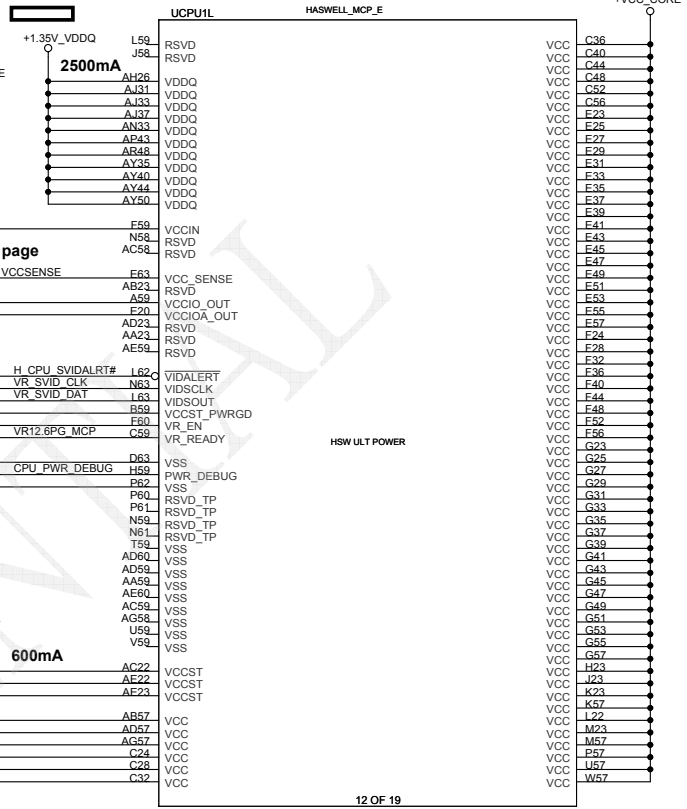
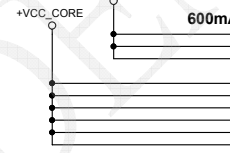

Security Classification		Compal Secret Data		Compal Electronics, Inc.	
Issued Date	2011/06/29	Deciphered Date	2011/06/29	Title	Power
THIS SHEET OF ENGINEERING DRAWING IS THE PROPRIETARY PROPERTY OF COMPAL ELECTRONICS, INC. AND CONTAINS CONFIDENTIAL AND TRADE SECRET INFORMATION. THIS SHEET MAY NOT BE TRANSFERRED FROM THE CUSTODY OF THE COMPETENT DIVISION OF R&D DEPARTMENT EXCEPT AS AUTHORIZED BY COMPAL ELECTRONICS, INC. NEITHER THIS SHEET NOR THE INFORMATION IT CONTAINS MAY BE USED BY OR DISCLOSED TO ANY THIRD PARTY WITHOUT PRIOR WRITTEN CONSENT OF COMPAL ELECTRONICS, INC.				Size	Document Number
				Custom	LA-XXXXP
				Date:	Saturday, July 06, 2013
				Sheet	11 of 60
				Rev	0.1

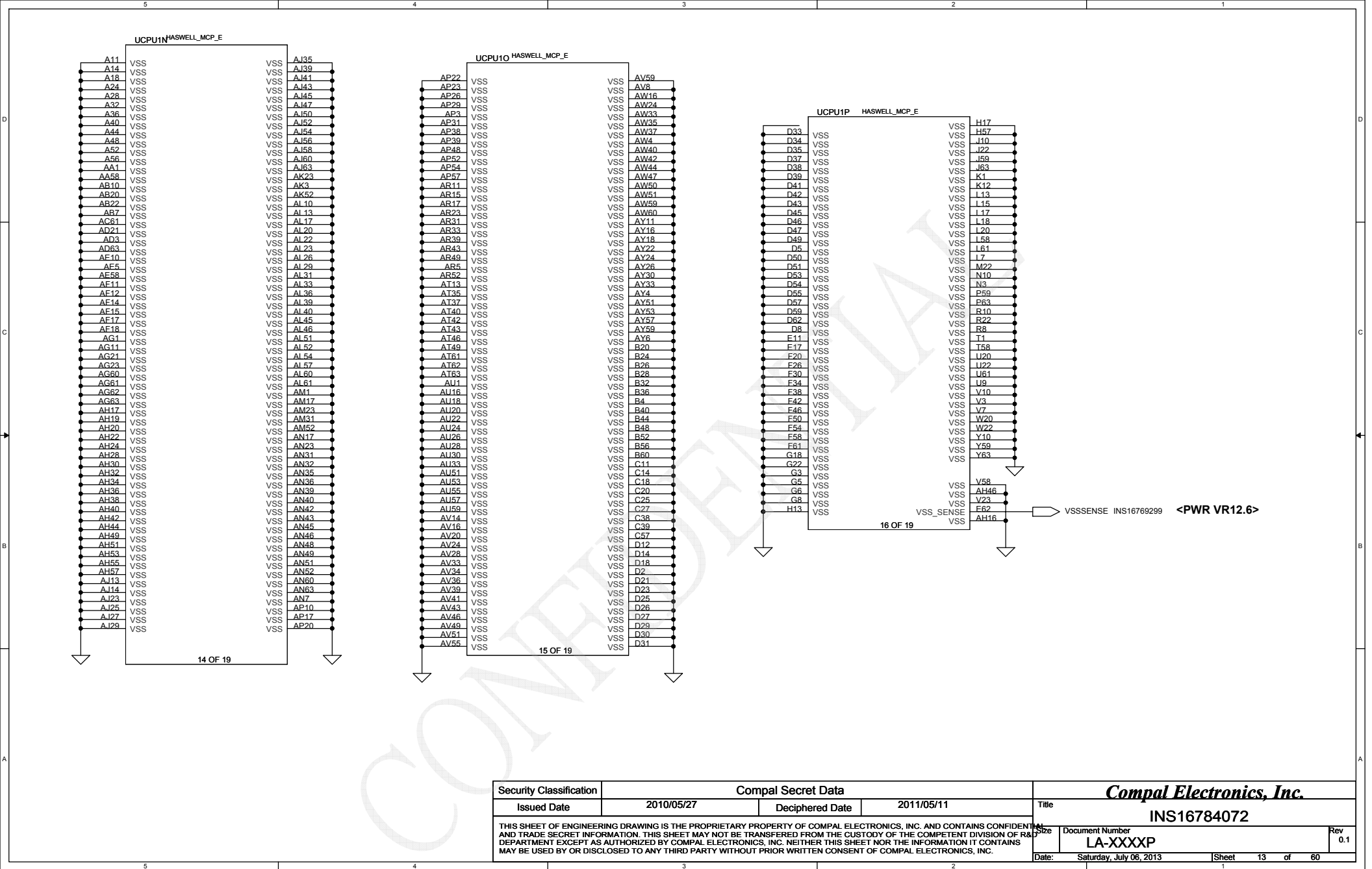

Security Classification		Compal Secret Data		Compal Electronics, Inc.	
Issued Date	2010/05/27	Deciphered Date	2011/05/11	Title	INS16784072
THIS SHEET OF ENGINEERING DRAWING IS THE PROPRIETARY PROPERTY OF COMPAL ELECTRONICS, INC. AND CONTAINS CONFIDENTIAL AND TRADE SECRET INFORMATION. THIS SHEET MAY NOT BE TRANSFERRED FROM THE CUSTODY OF THE COMPETENT DIVISION OF R&D DEPARTMENT EXCEPT AS AUTHORIZED BY COMPAL ELECTRONICS, INC. NEITHER THIS SHEET NOR THE INFORMATION IT CONTAINS MAY BE USED BY OR DISCLOSED TO ANY THIRD PARTY WITHOUT PRIOR WRITTEN CONSENT OF COMPAL ELECTRONICS, INC.				Document Number	LA-XXXXP
				Date:	Saturday, July 06, 2013
				Sheet	13 of 60
				Rev	0.1

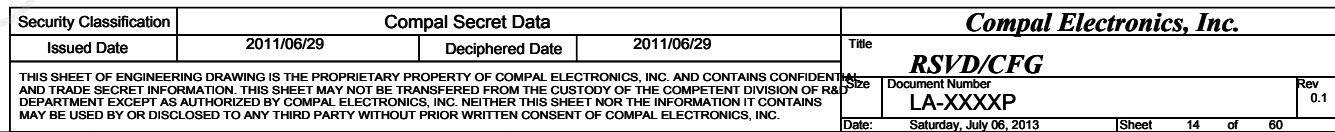
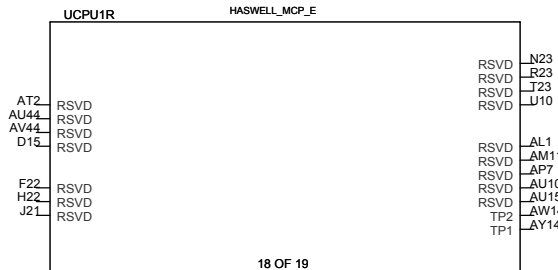
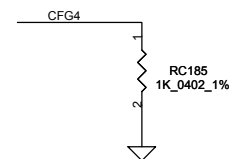

<S> DDR_A_D[0..63]
 <S> DDR_A_DQS[0..7]
 <S> DDR_A_DQS#0..7
 <S> DDR_A_MA[0..15]

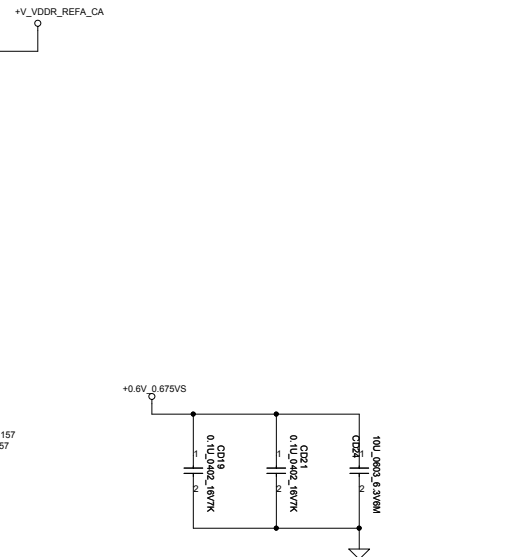
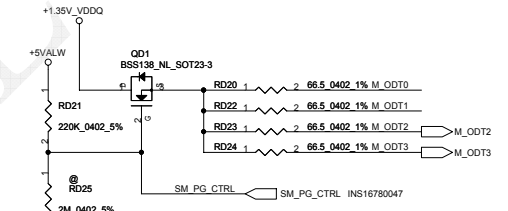
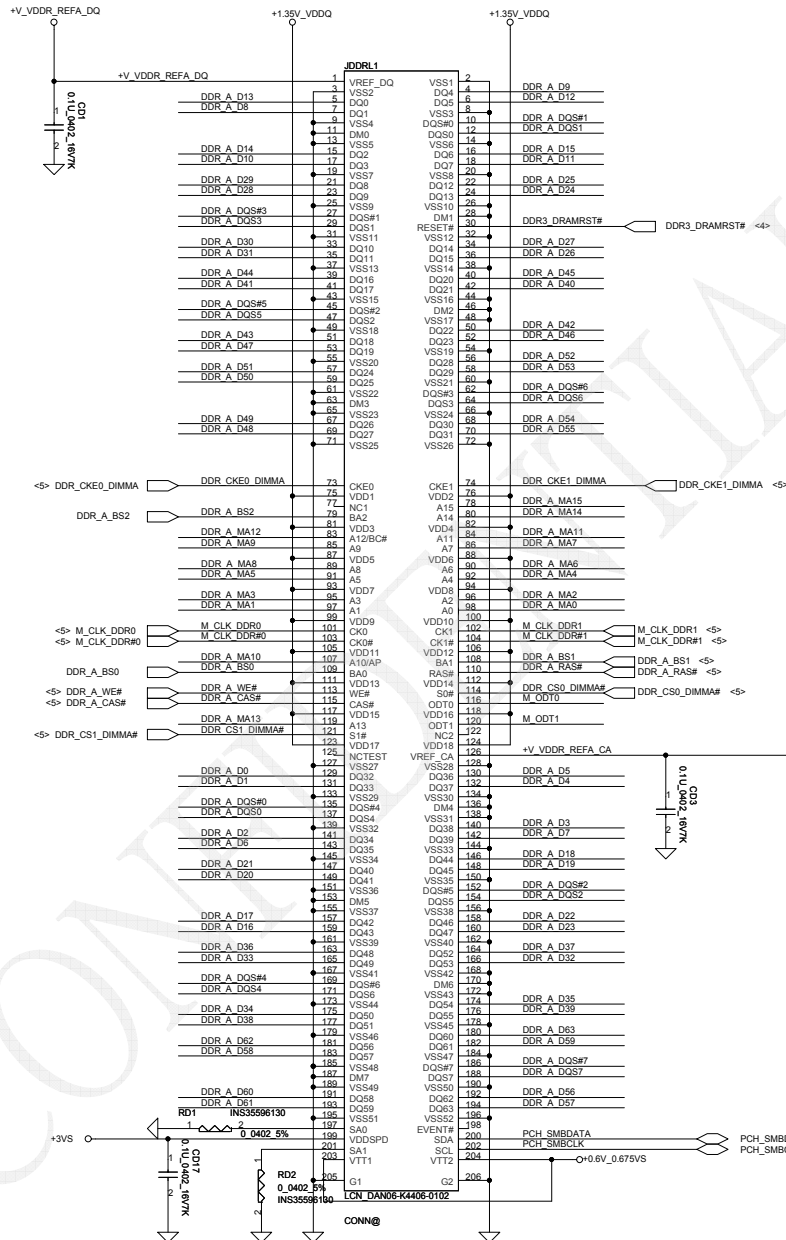
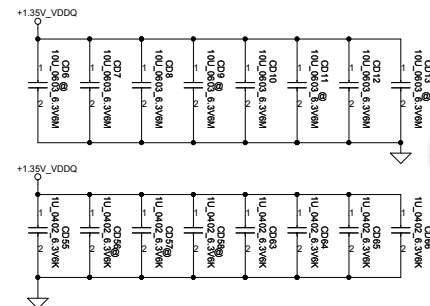

Security Classification		Compal Secret Data			
Issued Date		2011/06/29		Deciphered Date	
				2011/06/29	
THIS SHEET OF ENGINEERING DRAWING IS THE PROPRIETARY PROPERTY OF COMPAL ELECTRONICS, INC. AND CONTAINS CONFIDENTIAL AND TRADE SECRET INFORMATION. THIS SHEET MAY NOT BE TRANSFERRED FROM THE CUSTODY OF THE COMPETENT DIVISION OF R&D DEPARTMENT EXCEPT AS AUTHORIZED BY COMPAL ELECTRONICS, INC. NEITHER THIS SHEET NOR THE INFORMATION IT CONTAINS MAY BE USED BY OR DISCLOSED TO ANY THIRD PARTY WITHOUT PRIOR WRITTEN CONSENT OF COMPAL ELECTRONICS, INC.				Title	
				INS23949131	
				Size	
				Document Number	
				LA-XXXXP	
Date				Saturday, July 06, 2013	
Sheet				15 of 60	

<5> DDR_B_D[0..63]
 <5> DDR_B_DQS[0..7]
 <5> DDR_B_DQS#0..7
 <5> DDR_B_MA[0..15]

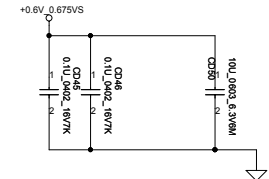
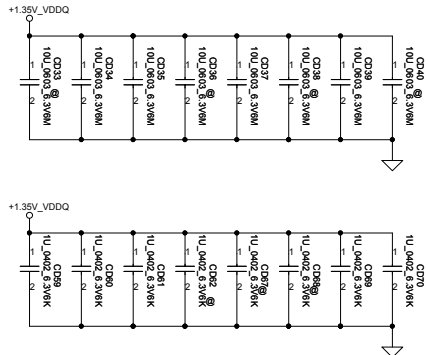
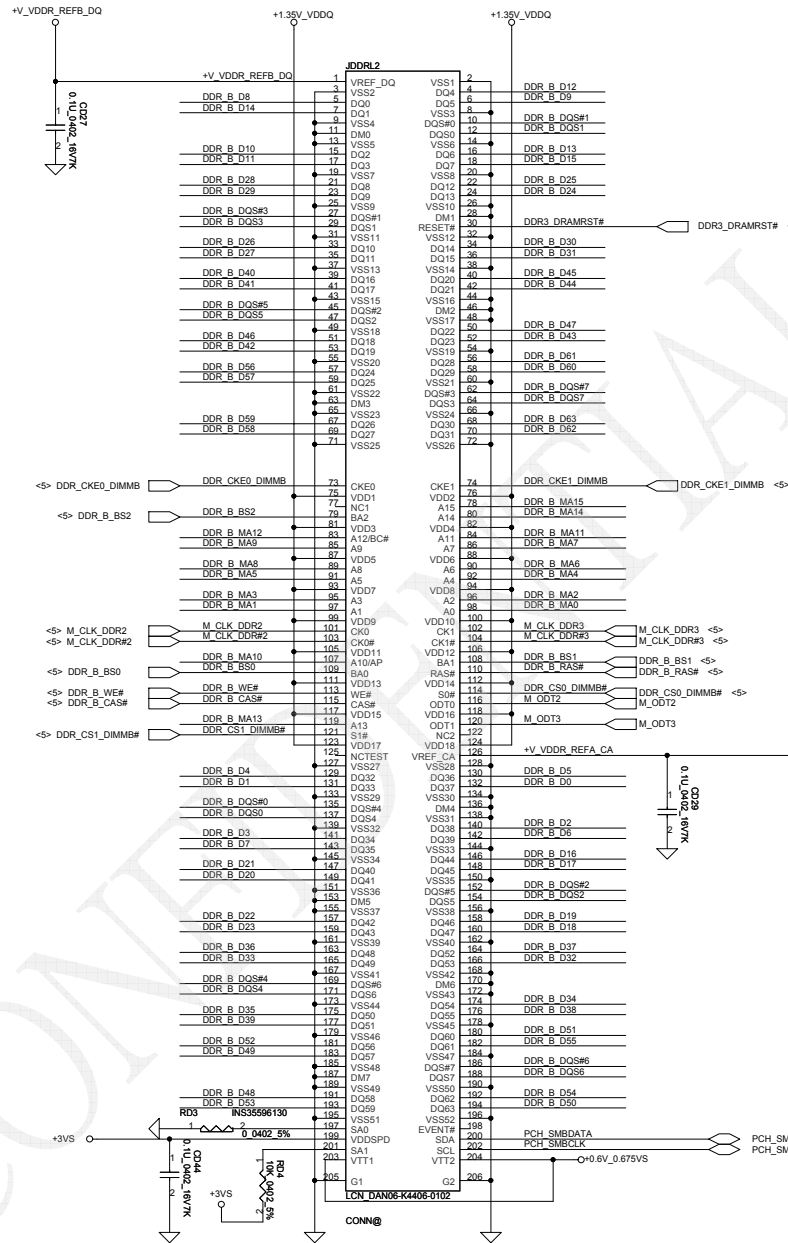

Security Classification		Compal Secret Data				<i>Compal Electronics, Inc.</i>			
Issued Date		2010/05/27		Deciphered Date		2011/05/11		Title	
								INS16784080	
THIS SHEET OF ENGINEERING DRAWING IS THE PROPRIETARY PROPERTY OF COMPAL ELECTRONICS, INC. AND CONTAINS CONFIDENTIAL AND TRADE SECRET INFORMATION. THIS SHEET MAY NOT BE TRANSFERRED FROM THE CUSTODY OF THE COMPETENT DIVISION OF R&D DEPARTMENT EXCEPT AS AUTHORIZED BY COMPAL ELECTRONICS, INC. NEITHER THIS SHEET NOR THE INFORMATION IT CONTAINS MAY BE USED BY OR DISCLOSED TO ANY THIRD PARTY WITHOUT PRIOR WRITTEN CONSENT OF COMPAL ELECTRONICS, INC.									
Size		Document Number						Rev	
		LA-XXXXP						0.1	
Date:		Saturday, July 06, 2013				Sheet		16 of 60	

DDR3L VREF

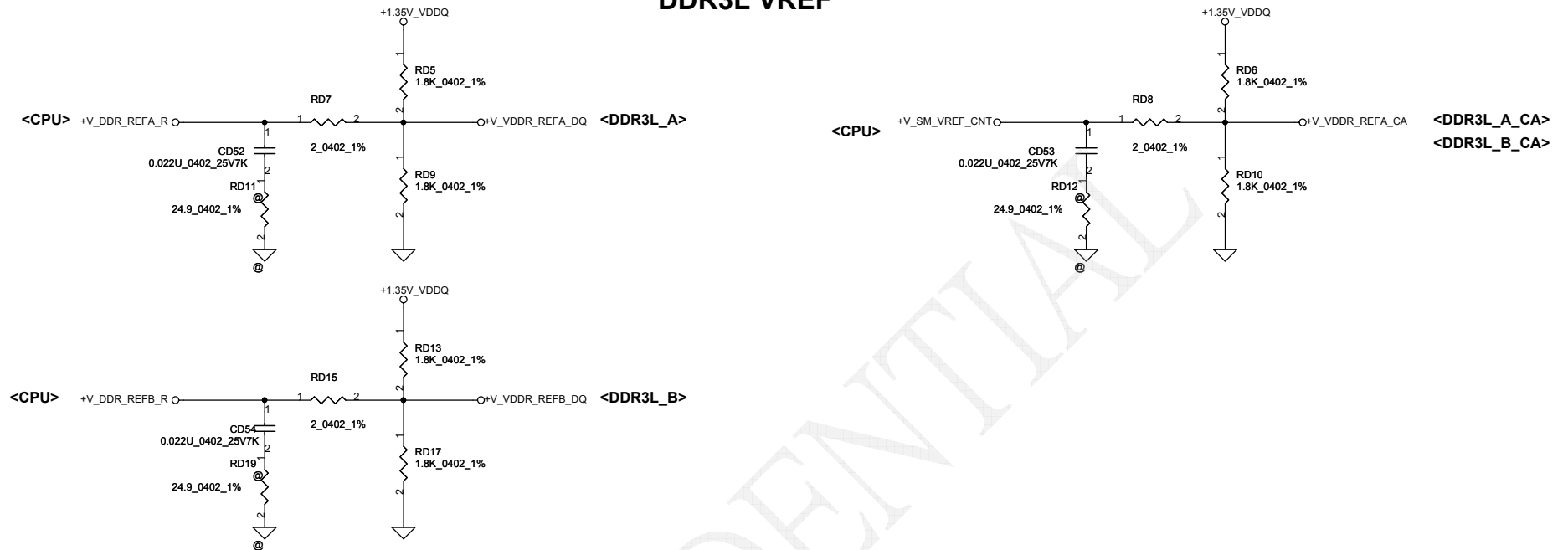

Security Classification	Compal Secret Data			Compal Electronics, Inc.		
Issued Date	2011/06/29	Deciphered Date	2011/06/29	Title	INS23886352	
THIS SHEET OF ENGINEERING DRAWING IS THE PROPRIETARY PROPERTY OF COMPAL ELECTRONICS, INC. AND CONTAINS CONFIDENTIAL AND TRADE SECRET INFORMATION. THIS SHEET MAY NOT BE TRANSFERRED FROM THE CUSTODY OF THE COMPETENT DIVISION OF R&D DEPARTMENT EXCEPT AS AUTHORIZED BY COMPAL ELECTRONICS, INC. NEITHER THIS SHEET NOR THE INFORMATION IT CONTAINS MAY BE USED BY OR DISCLOSED TO ANY THIRD PARTY WITHOUT PRIOR WRITTEN CONSENT OF COMPAL ELECTRONICS, INC.				Size	Document Number	Rev
					LA-XXXXP	0.1
				Date:	Saturday, July 06, 2013	Sheet 17 of 60

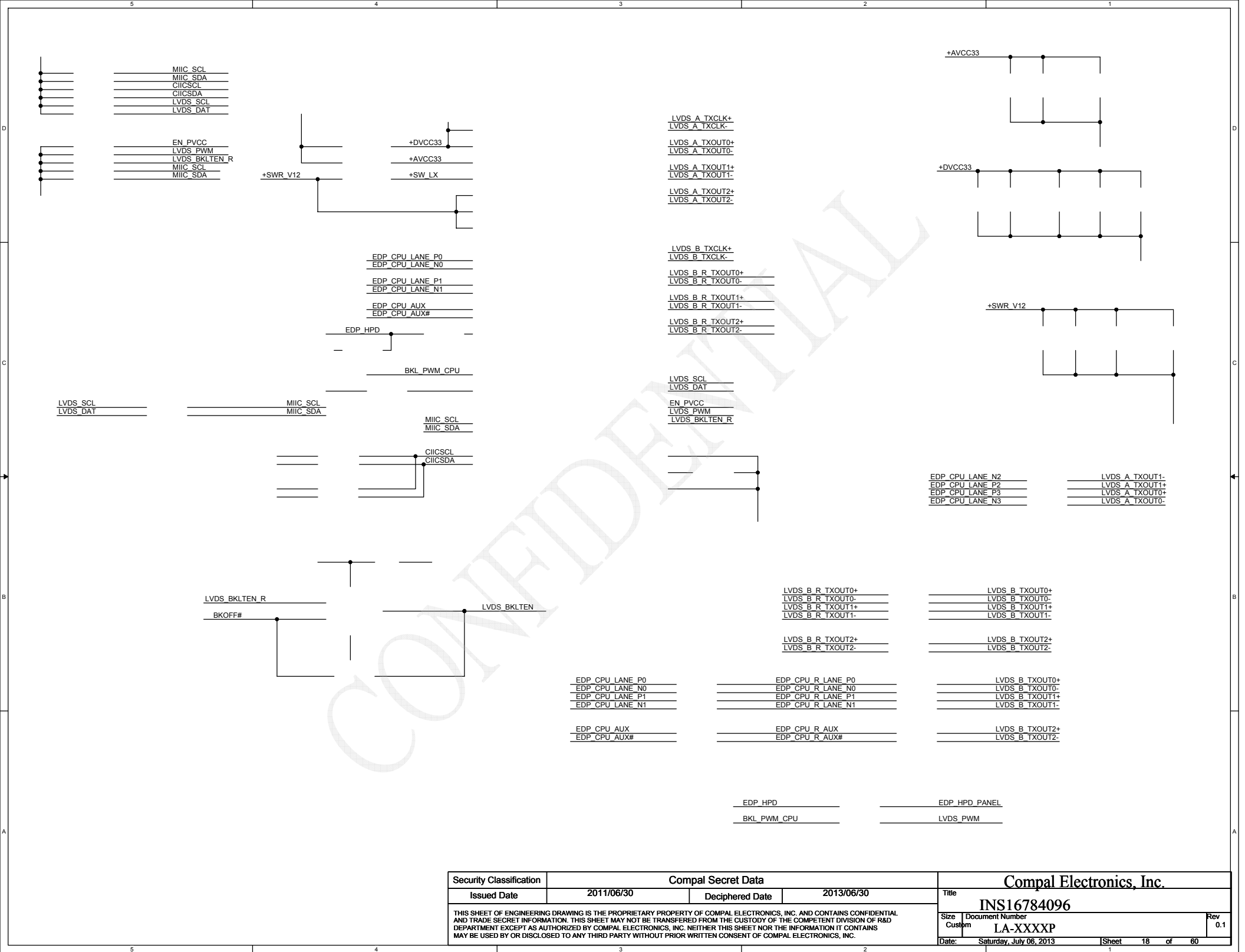

Security Classification		Compal Secret Data		Compal Electronics, Inc.	
Issued Date	2011/06/30	Deciphered Date	2013/06/30	Title	INS16784096
THIS SHEET OF ENGINEERING DRAWING IS THE PROPRIETARY PROPERTY OF COMPAL ELECTRONICS, INC. AND CONTAINS CONFIDENTIAL AND TRADE SECRET INFORMATION. THIS SHEET MAY NOT BE TRANSFERRED FROM THE CUSTODY OF THE COMPETENT DIVISION OF R&D DEPARTMENT EXCEPT AS AUTHORIZED BY COMPAL ELECTRONICS, INC. NEITHER THIS SHEET NOR THE INFORMATION IT CONTAINS MAY BE USED BY OR DISCLOSED TO ANY THIRD PARTY WITHOUT PRIOR WRITTEN CONSENT OF COMPAL ELECTRONICS, INC.				Size Custom	Document Number LA-XXXXP
				Date: Saturday, July 06, 2013	Rev 0.1
				Sheet 18 of 60	

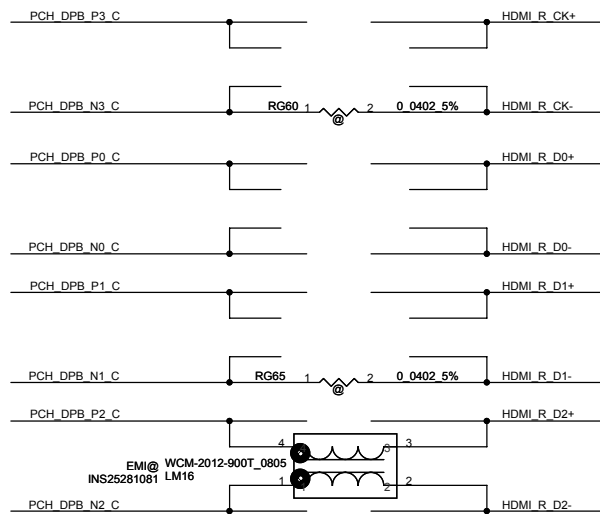
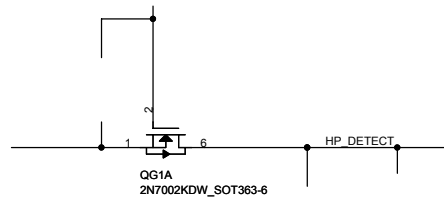
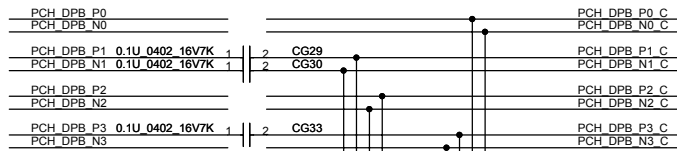

HDMI_SDATA
HDMI_SCLK
PCH_DDPB_CLK
PCH_DDPB_DAT

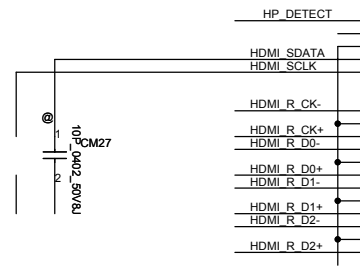
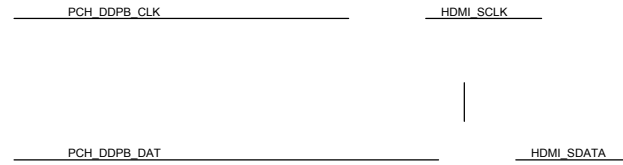

Security Classification		Compal Secret Data		Title	
Issued Date	2011/06/29	Deciphered Date	2011/06/29	INS23882255	
THIS SHEET OF ENGINEERING DRAWING IS THE PROPRIETARY PROPERTY OF COMPAL ELECTRONICS, INC. AND CONTAINS CONFIDENTIAL AND TRADE SECRET INFORMATION. THIS SHEET MAY NOT BE TRANSFERRED FROM THE CUSTODY OF THE COMPETENT DIVISION OF R&D DEPARTMENT EXCEPT AS AUTHORIZED BY COMPAL ELECTRONICS, INC. NEITHER THIS SHEET NOR THE INFORMATION IT CONTAINS MAY BE USED BY OR DISCLOSED TO ANY THIRD PARTY WITHOUT PRIOR WRITTEN CONSENT OF COMPAL ELECTRONICS, INC.				Document Number	Rev 0.1
Date: Saturday, July 06, 2013				Sheet 19	of 60

Compal Electronics, Inc.

INS23882255

INS35596872

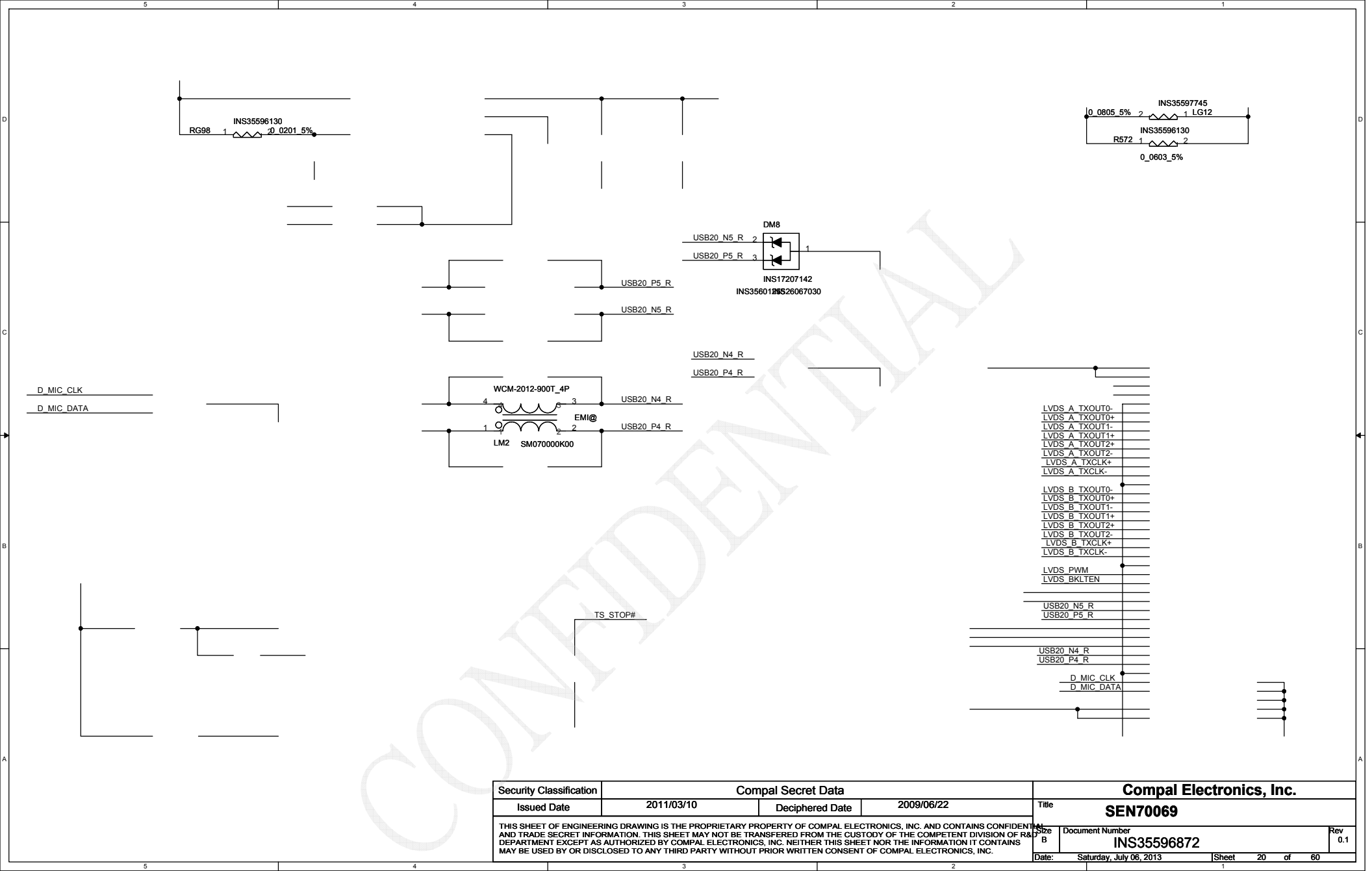

WWAN NGFF_B

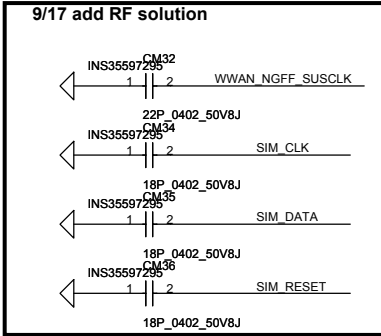

Security Classification		Compal Secret Data		Compal Electronics, Inc.	
Issued Date	2011/06/30	Deciphered Date	2013/06/30	Title WWAN NGFF	
THIS SHEET OF ENGINEERING DRAWING IS THE PROPRIETARY PROPERTY OF COMPAL ELECTRONICS, INC. AND CONTAINS CONFIDENTIAL AND TRADE SECRET INFORMATION. THIS SHEET MAY NOT BE TRANSFERRED FROM THE CUSTODY OF THE COMPETENT DIVISION OF R&D DEPARTMENT EXCEPT AS AUTHORIZED BY COMPAL ELECTRONICS, INC. NEITHER THIS SHEET NOR THE INFORMATION IT CONTAINS MAY BE USED BY OR DISCLOSED TO ANY THIRD PARTY WITHOUT PRIOR WRITTEN CONSENT OF COMPAL ELECTRONICS, INC.				Size B	Document Number LA-XXXXP
				Rev 0.1	
				Date: Saturday, July 06, 2013	Sheet 21 of 60

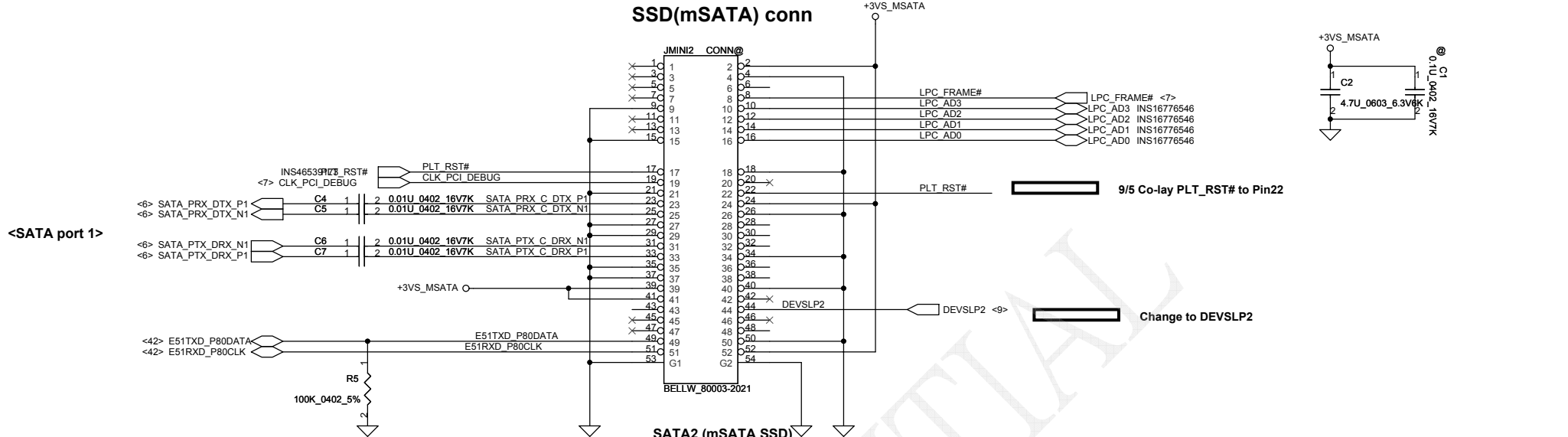

9/5 change Q23 +5VALW/+3VALW to +5VS/+3VS

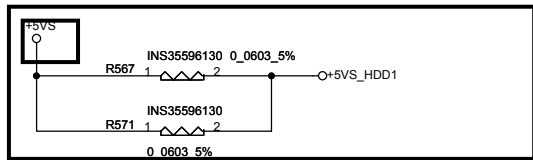

PV# 2013.01.24 Add R572 to support HDD heavy loading current .

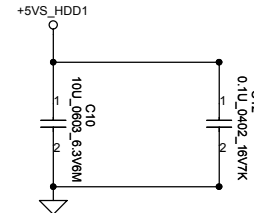
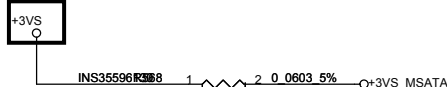

<DB>Change to 10 Pin **2.5" HDD Conn.**

SATA 1 (2.5" HDD and SSD)

<SATA port 0>

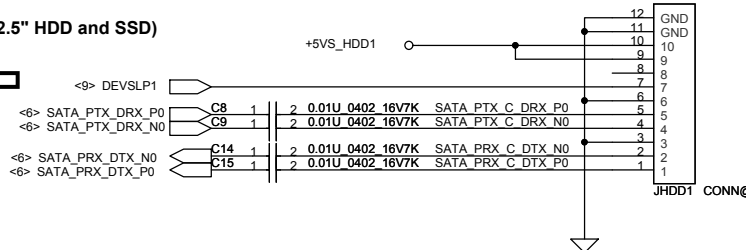

Security Classification		Compal Secret Data				Compal Electronics, Inc.					
Issued Date		2011/06/29		Deciphered Date		2011/06/29		Title			
								S CER CAP 10U 10V Z Y5V 0805			
THIS SHEET OF ENGINEERING DRAWING IS THE PROPRIETARY PROPERTY OF COMPAL ELECTRONICS, INC. AND CONTAINS CONFIDENTIAL AND TRADE SECRET INFORMATION. THIS SHEET MAY NOT BE TRANSFERRED FROM THE CUSTODY OF THE COMPETENT DIVISION OF R&D DEPARTMENT EXCEPT AS AUTHORIZED BY COMPAL ELECTRONICS, INC. NEITHER THIS SHEET NOR THE INFORMATION IT CONTAINS MAY BE USED BY OR DISCLOSED TO ANY THIRD PARTY WITHOUT PRIOR WRITTEN CONSENT OF COMPAL ELECTRONICS, INC.						Size		Document Number		Rev	
						B		INS35596872		0.1	
						Date:		Saturday, July 06, 2013		Sheet 22 of 60	

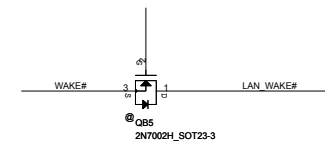
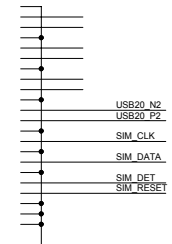
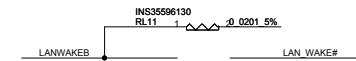
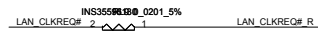

Security Classification		Compal Secret Data		Compal Electronics, Inc.	
Issued Date	2011/06/29	Deciphered Date	2011/0/03	Title	LAN 8111G
THIS SHEET OF ENGINEERING DRAWING IS THE PROPRIETARY PROPERTY OF COMPAL ELECTRONICS, INC. AND CONTAINS CONFIDENTIAL AND TRADE SECRET INFORMATION. THIS SHEET MAY NOT BE TRANSFERRED FROM THE CUSTODY OF THE COMPETENT DIVISION OF R&D DEPARTMENT EXCEPT AS AUTHORIZED BY COMPAL ELECTRONICS, INC. NEITHER THIS SHEET NOR THE INFORMATION IT CONTAINS MAY BE USED BY OR DISCLOSED TO ANY THIRD PARTY WITHOUT PRIOR WRITTEN CONSENT OF COMPAL ELECTRONICS, INC.				Size	Document Number LA-XXXXP
				Date	Saturday, July 06, 2013
				Sheet	24 of 60
				Rev	0.1

Card reader conn

9/4 Modify JP10 connector pin defined

<10> PCIE_PTX_C_DRX_P2
<10> PCIE_PTX_C_DRX_N2
<10> PCIE_PRX_DTX_P2
<10> PCIE_PRX_DTX_N2
<7> CLK_PCIE_CR
<7> CLK_PCIE_CR#
<7> CR_CLKREQ#
PLT_RST#

INS46539181

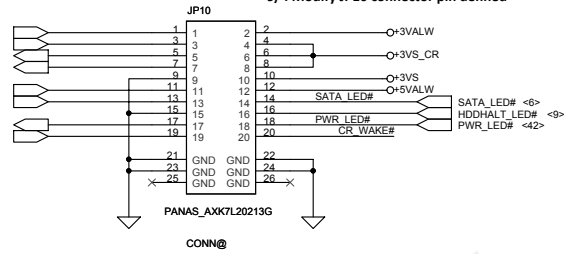

<CPU>

9/13 Change LAN power solution to USB charger power

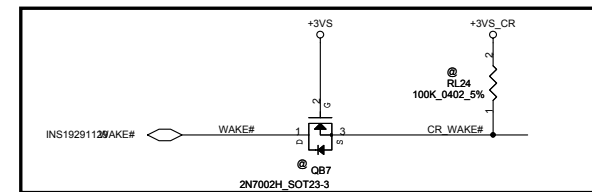
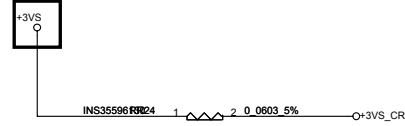

PV# 2013.01.23 Add QB7 abd RL24 to support OBFF

PV# 2013.02.22 Unpop QB4 and RL23 for not support OBFF

Security Classification				Compal Secret Data				Compal Electronics, Inc.			
Issued Date				Deciphered Date				Title			
2011/06/29				2011/06/29				C8050Y106Z010T			
THIS SHEET OF ENGINEERING DRAWING IS THE PROPRIETARY PROPERTY OF COMPAL ELECTRONICS, INC. AND CONTAINS CONFIDENTIAL AND TRADE SECRET INFORMATION. THIS SHEET MAY NOT BE TRANSFERRED FROM THE CUSTODY OF THE COMPETENT DIVISION OF R&D DEPARTMENT EXCEPT AS AUTHORIZED BY COMPAL ELECTRONICS, INC. NEITHER THIS SHEET NOR THE INFORMATION IT CONTAINS MAY BE USED BY OR DISCLOSED TO ANY THIRD PARTY WITHOUT PRIOR WRITTEN CONSENT OF COMPAL ELECTRONICS, INC.				Size				Customer			
				A-XXXXP				Rev			
				0.1				Date			
				Saturday, July 06, 2013				Sheet			
				25				of			
				60							

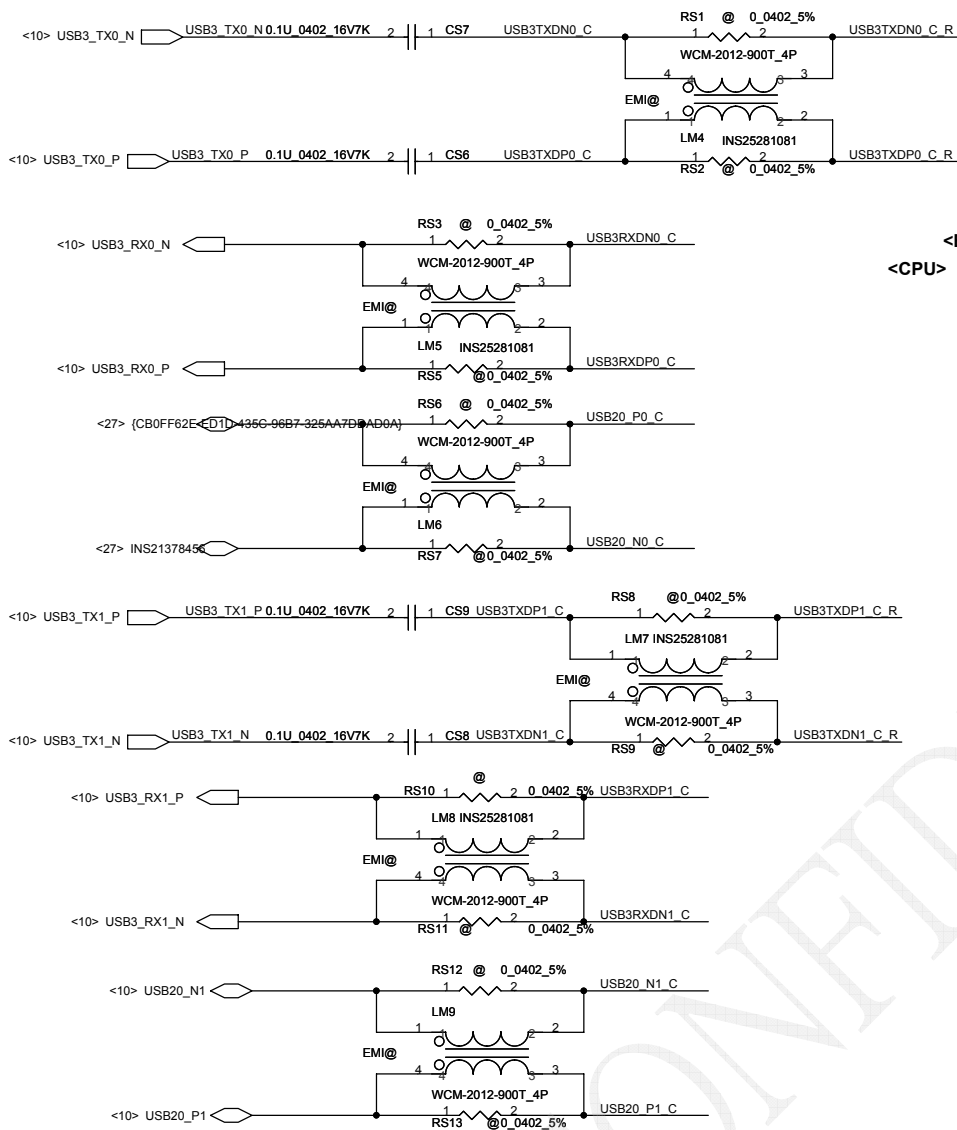

<EC>
<CPU>

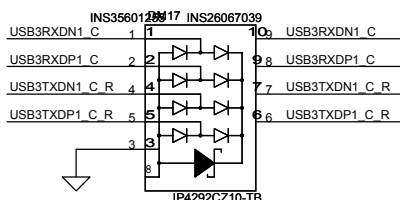
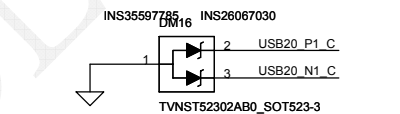
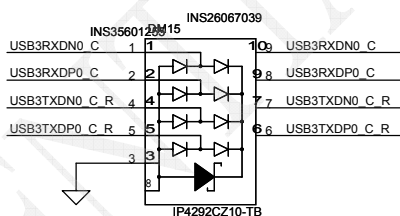
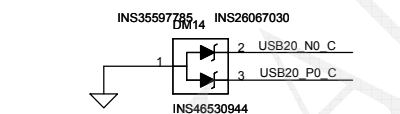
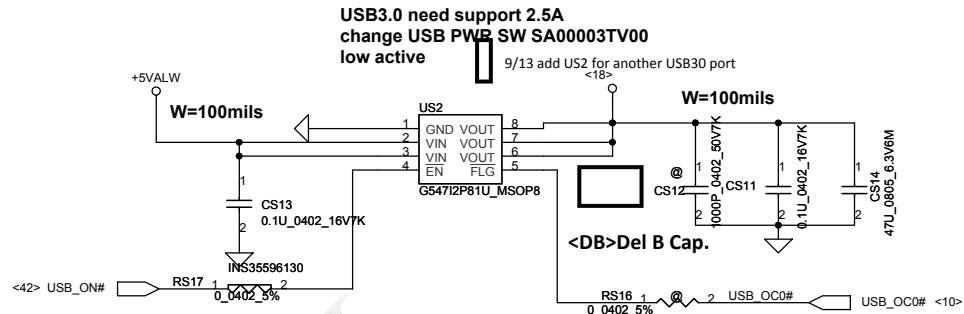

<DB>Update footprint to DC233008M10.
USB2.0/USB3.0 port 1

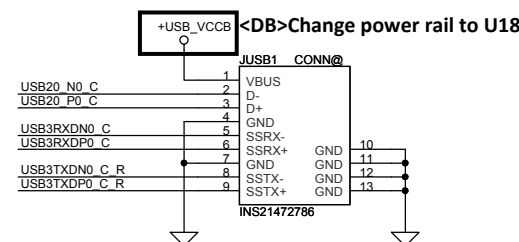

USB2.0/USB3.0 port 2

<DB>Change power rail to U18.

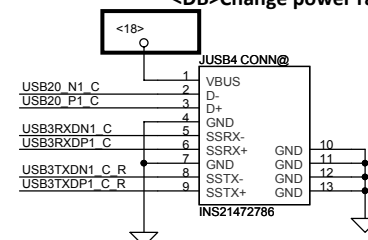

Security Classification		Compal Secret Data		Compal Electronics, Inc.	
Issued Date	2011/06/29	Deciphered Date	2011/06/29	Title	INS23886371
THIS SHEET OF ENGINEERING DRAWING IS THE PROPRIETARY PROPERTY OF COMPAL ELECTRONICS, INC. AND CONTAINS CONFIDENTIAL AND TRADE SECRET INFORMATION. THIS SHEET MAY NOT BE TRANSFERRED FROM THE CUSTODY OF THE COMPETENT DIVISION OF R&D DEPARTMENT EXCEPT AS AUTHORIZED BY COMPAL ELECTRONICS, INC. NEITHER THIS SHEET NOR THE INFORMATION IT CONTAINS MAY BE USED BY OR DISCLOSED TO ANY THIRD PARTY WITHOUT PRIOR WRITTEN CONSENT OF COMPAL ELECTRONICS, INC.				Size B	Document Number LA-XXXXP
				Date: Saturday, July 06, 2013	Sheet 26 of 60

DB> TPA2012 Change to TPA2011

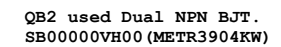

Security Classification	Compal Secret Data			Compal Electronics, Inc.		
Issued Date	2011/06/29	Deciphered Date	2011/06/29	Title	15,22	
THIS SHEET OF ENGINEERING DRAWING IS THE PROPRIETARY PROPERTY OF COMPAL ELECTRONICS, INC. AND CONTAINS CONFIDENTIAL AND TRADE SECRET INFORMATION. THIS SHEET MAY NOT BE TRANSFERRED FROM THE CUSTODY OF THE COMPETENT DIVISION OF R&D DEPARTMENT EXCEPT AS AUTHORIZED BY COMPAL ELECTRONICS, INC. NEITHER THIS SHEET NOR THE INFORMATION IT CONTAINS MAY BE USED BY OR DISCLOSED TO ANY THIRD PARTY WITHOUT PRIOR WRITTEN CONSENT OF COMPAL ELECTRONICS, INC.				Size	Document Number	Rev
				B	LA-XXXXP	0.1
Date:				Saturday, July 06 2013	Sheet	20 of 60

Headphone amplifier

[illegible]

Security Classification	Compal Secret Data			Compal Electronics, Inc.		
Issued Date	2009/04/07	Deciphered Date	2012/10/21	Title	D:\ORCAD386\ORCAD\DC545V	
THIS SHEET OF ENGINEERING DRAWING IS THE PROPRIETARY PROPERTY OF COMPAL ELECTRONICS, INC. AND CONTAINS CONFIDENTIAL AND TRADE SECRET INFORMATION. THIS SHEET MAY NOT BE TRANSFERRED FROM THE CUSTODY OF THE COMPETENT DIVISION OF R&D DEPARTMENT EXCEPT AS AUTHORIZED BY COMPAL ELECTRONICS, INC. NEITHER THIS SHEET NOR THE INFORMATION IT CONTAINS MAY BE USED BY OR DISCLOSED TO ANY THIRD PARTY WITHOUT PRIOR WRITTEN CONSENT OF COMPAL ELECTRONICS, INC.				Size	Document Number	Rev
				B	LA-XXXXP	0.1
				Date:	Saturday, July 06, 2013	Sheet 30 of 60

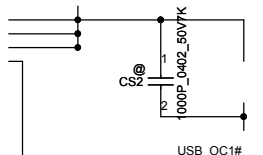
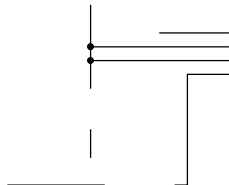
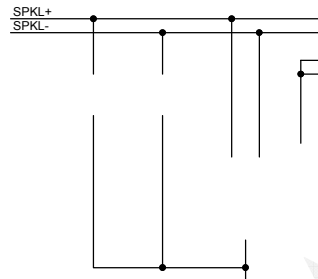
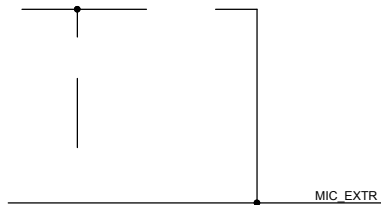

EC LAN ISOLATEB#

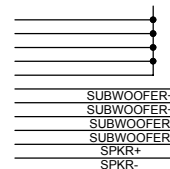

EC LAN ISOLATEB#

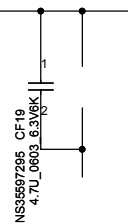
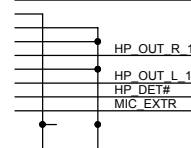

Security Classification		Compal Secret Data		Compal Electronics, Inc.	
Issued Date	2006/09/25	Deciphered Date	2006/09/25	Title	22,27
THIS SHEET OF ENGINEERING DRAWING IS THE PROPRIETARY PROPERTY OF COMPAL ELECTRONICS, INC. AND CONTAINS CONFIDENTIAL AND TRADE SECRET INFORMATION. THIS SHEET MAY NOT BE TRANSFERRED FROM THE CUSTODY OF THE COMPETENT DIVISION OF R&D DEPARTMENT EXCEPT AS AUTHORIZED BY COMPAL ELECTRONICS, INC. NEITHER THIS SHEET NOR THE INFORMATION IT CONTAINS MAY BE USED BY OR DISCLOSED TO ANY THIRD PARTY WITHOUT PRIOR WRITTEN CONSENT OF COMPAL ELECTRONICS, INC.				Document Number	LA-XXXXP
				Date:	Saturday, July 06, 2013
				Sheet	31 of 60
				Rev	0.1

PEG HTX C GRX P7
PEG HTX C GRX N7
PEG HTX C GRX P8
PEG HTX C GRX N8
PEG HTX C GRX P9
PEG HTX C GRX N9
PEG HTX C GRX P10
PEG HTX C GRX N10

PEG GTX C HRX P7
PEG GTX C HRX N7
PEG GTX C HRX P8
PEG GTX C HRX N8
PEG GTX C HRX P9
PEG GTX C HRX N9
PEG GTX C HRX P10
PEG GTX C HRX N10

PEX_TSTCLK_OUT
PEX_TSTCLK_OUT#
PEX_TERM#
PLT_RST_VGA#
GPU_CLKREQ#_R

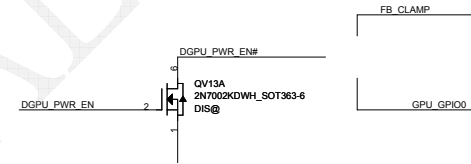
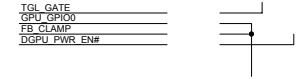
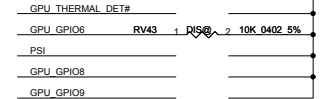
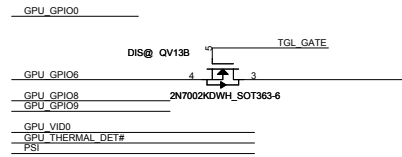
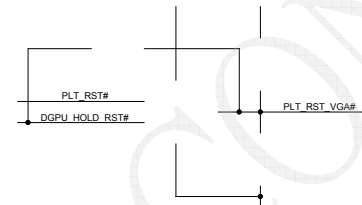

GPU_JTAG_TCK
T1402
GPU_JTAG_TRST
TESTMODE

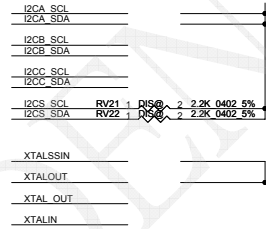

GPU_CLKREQ#_R
TESTMODE
GPU_JTAG_TCK
GPU_JTAG_TRST

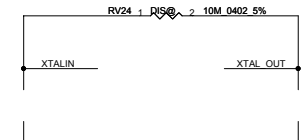
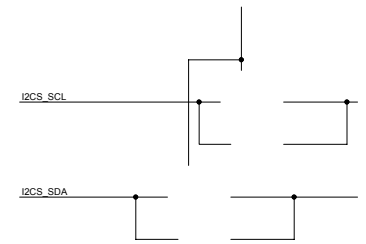
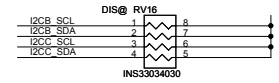

Security Classification	Compal Secret Data		Compal Electronics, Inc.	
Issued Date	INS16788846	Deciphered Date	WTPHEHW1CIS SYMBOL HW RELEASE 2002-0628.OLB	Rev 1.0
THIS SHEET OF ENGINEERING DRAWING IS THE PROPRIETARY PROPERTY OF COMPAL ELECTRONICS, INC. AND CONTAINS CONFIDENTIAL AND TRADE SECRET INFORMATION. THIS SHEET MAY NOT BE TRANSFERRED FROM THE CUSTODY OF THE COMPETENT DIVISION OF COMPAL ELECTRONICS, INC. WITHOUT THE WRITTEN CONSENT OF COMPAL ELECTRONICS, INC. NEITHER THIS SHEET NOR THE INFORMATION IT CONTAINS MAY BE USED BY OR DISCLOSED TO ANY THIRD PARTY WITHOUT PRIOR WRITTEN CONSENT OF COMPAL ELECTRONICS, INC.		Document Number	INS47268555	Rev 1.0
		Customer	INS35596872	Rev 1.0
		Date	Saturday, July 06, 2013	Sheet 32 of 60

STRAP0
STRAP1
STRAP2
STRAP3
STRAP4

ROM_CS
ROM_SCLK
ROM_SI
ROM_SO

Security Classification		Compal Secret Data		Compal Electronics, Inc.	
Issued Date	INS16788846	Deciphered Date	\\TPEHW1\CIS SYMBOL\HW RELEASE2002-0628.OLB	INS47268564	
THIS SHEET OF ENGINEERING DRAWING IS THE PROPRIETARY PROPERTY OF COMPAL ELECTRONICS, INC. AND CONTAINS CONFIDENTIAL AND TRADE SECRET INFORMATION. THIS SHEET MAY NOT BE TRANSFERRED FROM THE CUSTODY OF THE COMPETENT DIVISION OF R&D DEPARTMENT EXCEPT AS AUTHORIZED BY COMPAL ELECTRONICS, INC. NEITHER THIS SHEET NOR THE INFORMATION IT CONTAINS MAY BE USED BY OR DISCLOSED TO ANY THIRD PARTY WITHOUT PRIOR WRITTEN CONSENT OF COMPAL ELECTRONICS, INC.				Size	Rev
				Document Number	1.0
Date: Saturday, July 06, 2013				Sheet	33 of 60

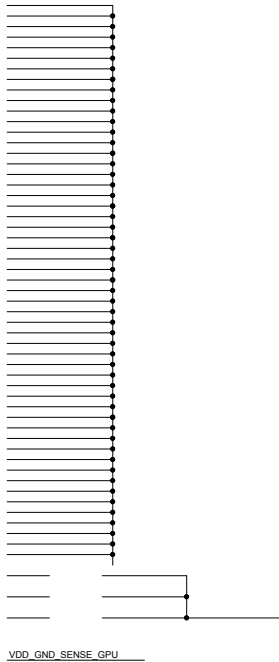

+1.5VGS_PWR_EN#



+1.5VGS_PWR_EN#

DGPU_PWROK
+1.5VGS_PWR_EN

DGPU_PWR_EN

DGPU_PWROK

+1.5VGS_PWR_EN#

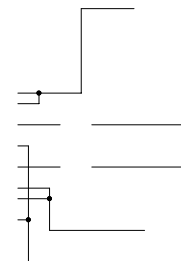

Security Classification		Compal Secret Data		Compal Electronics, Inc.	
Issued Date	INS16788846	Deciphered Date	WTPHEHW1CIS SYMBOL HW RELEASE	2002-0628.OLB	Rev 1.0
THIS SHEET OF ENGINEERING DRAWING IS THE PROPRIETARY PROPERTY OF COMPAL ELECTRONICS, INC. AND CONTAINS CONFIDENTIAL AND TRADE SECRET INFORMATION. THIS SHEET MAY NOT BE TRANSFERRED FROM THE CUSTODY OF THE COMPETENT DIVISION OF THE DEPARTMENT EXCEPT AS AUTHORIZED BY COMPAL ELECTRONICS, INC. NEITHER THIS SHEET NOR THE INFORMATION IT CONTAINS MAY BE USED BY OR DISCLOSED TO ANY THIRD PARTY WITHOUT PRIOR WRITTEN CONSENT OF COMPAL ELECTRONICS, INC.				Document Number	INS47268581
				Date	Saturday, July 06, 2013
				Sheet	35 of 60

MDA0
MDA1
MDA2
MDA3
MDA4
MDA5
MDA6
MDA7
MDA8
MDA9
MDA10
MDA11
MDA12
MDA13
MDA14
MDA15
MDA16
MDA17
MDA18
MDA19
MDA20
MDA21
MDA22
MDA23
MDA24
MDA25
MDA26
MDA27
MDA28
MDA29
MDA30
MDA31
MDA32
MDA33
MDA34
MDA35
MDA36
MDA37
MDA38
MDA39
MDA40
MDA41
MDA42
MDA43
MDA44
MDA45
MDA46
MDA47
MDA48
MDA49
MDA50
MDA51
MDA52
MDA53
MDA54
MDA55
MDA56
MDA57
MDA58
MDA59
MDA60
MDA61
MDA62
MDA63

T1405
CLKA0
CLKA0P
CLKA1
CLKA1P

CMDA0
CMDA1
CMDA2
CMDA3
CMDA4
CMDA5
CMDA6
CMDA7
CMDA8
CMDA9
CMDA10
CMDA11
CMDA12
CMDA13
CMDA14
CMDA15
CMDA16
CMDA17
CMDA18
CMDA19
CMDA20
CMDA21
CMDA22
CMDA23
CMDA24
CMDA25
CMDA26
CMDA27
CMDA28
CMDA29
CMDA30

DQMA0
DQMA1
DQMA2
DQMA3
DQMA4
DQMA5
DQMA6
DQMA7

DQSA#0
DQSA#1
DQSA#2
DQSA#3
DQSA#4
DQSA#5
DQSA#6
DQSA#7

DQSA0
DQSA1
DQSA2
DQSA3
DQSA4
DQSA5
DQSA6
DQSA7

RV137 1 2 2007/1/24 T# 05:23:53
RV138 1 2 2007/1/24 T# 05:23:53

CMDA19

DIS@ RV209

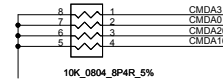

BD82CPMS-QMYY-A1_FCBGA989-D

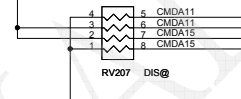

BD82CPMS-QMYY-A1_FCBGA989-D

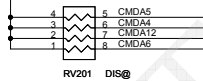

BD82CPMS-QMYY-A1_FCBGA989-D

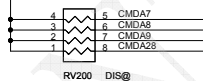

BD82CPMS-QMYY-A1_FCBGA989-D

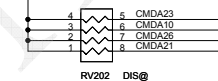

BD82CPMS-QMYY-A1_FCBGA989-D

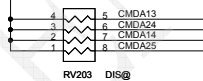

BD82CPMS-QMYY-A1_FCBGA989-D

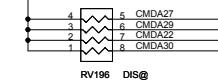

RV198 DIS@

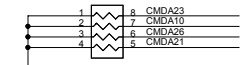

BD82CPMS-QMYY-A1_FCBGA989-D

RV205 DIS@



BD82CPMS-QMYY-A1_FCBGA989-D

RV197 DIS@

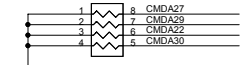

BD82CPMS-QMYY-A1_FCBGA989-D

RV206 DIS@



BD82CPMS-QMYY-A1_FCBGA989-D

Security Classification	Compal Secret Data		Compal Electronics, Inc.	
Issued Date	INS16788846	Deciphered Date	WTEPHW1CIS SYMBOL HW RELEASE2002-0628.OLB	Rev 1.0
THIS SHEET OF ENGINEERING DRAWING IS THE PROPRIETARY PROPERTY OF COMPAL ELECTRONICS, INC. AND CONTAINS CONFIDENTIAL AND TRADE SECRET INFORMATION. THIS SHEET MAY NOT BE TRANSFERRED FROM THE CUSTODY OF THE COMPETENT DIVISION OF THE DEPARTMENT EXCEPT AS AUTHORIZED BY COMPAL ELECTRONICS, INC. NEITHER THIS SHEET NOR THE INFORMATION IT CONTAINS MAY BE USED BY OR DISCLOSED TO ANY THIRD PARTY WITHOUT PRIOR WRITTEN CONSENT OF COMPAL ELECTRONICS, INC.			Document Number	INS35596872
			Date	Saturday, July 06, 2013
			Sheet	36 of 60

Memory Partition A RANK 0

Data0~Data31

MDA[0..63] AT24C16AN-10SU-2-7_S08-N
Manufacturer PDS>

Rank 0

Rank 0

Mode E - Mirror Mode Mapping

Address	RANK 0		RANK 1	
	0..31	32..63	0..31	32..63
FBx_CMD0	ODT_L		ODT_L	
FBx_CMD1			CS1#_L	
FBx_CMD2	CS0#_L			
FBx_CMD3	CKE_L		CKE_L	
FBx_CMD4	A9	A9	A11	A11
FBx_CMD5	A6	A6	A7	A7
FBx_CMD6	A3	A3	BA1	BA1
FBx_CMD7	A0	A0	A12	A12
FBx_CMD8	A8	A8	A8	A8
FBx_CMD9	A12	A12	A0	A0
FBx_CMD10	A1	A1	A2	A2
FBx_CMD11	RAS#	RAS#	RAS#	RAS#
FBx_CMD12	A13	A13	A14	A14
FBx_CMD13	BA1	BA1	A3	A3
FBx_CMD14	A14	A14	A13	A13
FBx_CMD15	CAS#	CAS#	CAS#	CAS#
FBx_CMD16		ODT_H		ODT_H
FBx_CMD17			CS1#_H	
FBx_CMD18		CS0#_H		
FBx_CMD19		CKE_H		CKE_H
FBx_CMD20	RST	RST	RST	RST
FBx_CMD21	A7	A7	A6	A6
FBx_CMD22	A4	A4	A5	A5
FBx_CMD23	A11	A11	A9	A9
FBx_CMD24	A2	A2	A1	A1
FBx_CMD25	A10	A10	WE#	WE#
FBx_CMD26	A5	A5	A4	A4
FBx_CMD27	BA2	BA2		
FBx_CMD28	WE#	WE#	A10	A10
FBx_CMD29	BA0	BA0	BA0	BA0
FBx_CMD30			BA2	BA2

Group 1

Group 0

Group 2

Group 3

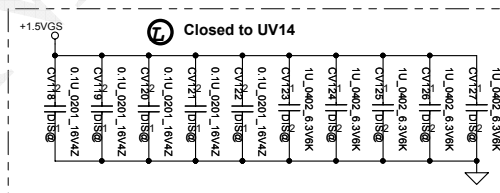
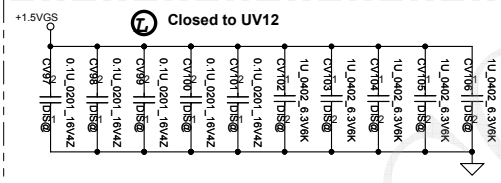
L:Group 1
H:Group 2L:Group 0
H:Group 3

Security Classification		Compal Secret Data		Compal Electronics, Inc.	
Issued Date	INS16788846	Deciphered Date	WTPEHW1/CIS SYMBOL HW RELEASE 2002-0628.OLB	Customer Document Number	INS47268597
THIS SHEET OF ENGINEERING DRAWING IS THE PROPRIETARY PROPERTY OF COMPAL ELECTRONICS, INC. AND CONTAINS CONFIDENTIAL AND TRADE SECRET INFORMATION. THIS SHEET MAY NOT BE TRANSFERRED FROM THE CUSTODY OF THE COMPETENT DIVISION OF R&D DEPARTMENT EXCEPT AS AUTHORIZED BY COMPAL ELECTRONICS, INC. NEITHER THIS SHEET NOR THE INFORMATION IT CONTAINS MAY BE USED BY OR DISCLOSED TO ANY THIRD PARTY WITHOUT PRIOR WRITTEN CONSENT OF COMPAL ELECTRONICS, INC.					
Date: Saturday, July 06, 2013				Rev 1.0	INS35596872

MDA[0..63] MAX14566EETA+_TDFN-EP8_2X2
Manufacturer Pxxxx>



	RANK 0		RANK 1	
Address	0..31	32..63	0..31	32..63
FbX_CMD0	ODT_L		ODT_L	
FbX_CMD1			CS1#_L	
FbX_CMD2	CS0#_L			
FbX_CMD3	CKE_L		CKE_L	
FbX_CMD4	A9	A9	A11	A11
FbX_CMD5	A6	A6	A7	A7
FbX_CMD6	A3	A3	BA1	BA1
FbX_CMD7	A0	A0	A12	A12
FbX_CMD8	A8	A8	A8	A8
FbX_CMD9	A12	A12	A0	A0
FbX_CMD10	A1	A1	A2	A2
FbX_CMD11	RAS#	RAS#	RAS#	RAS#
FbX_CMD12	A13	A13	A14	A14
FbX_CMD13	BA1	BA1	A3	A3
FbX_CMD14	A14	A14	A13	A13
FbX_CMD15	CAS#	CAS#	CAS#	CAS#
FbX_CMD16		ODT_H		ODT_H
FbX_CMD17				CS1#
FbX_CMD18		CS0#_H		
FbX_CMD19		CKE_H		CKE_H
FbX_CMD20	RST	RST	RST	RST
FbX_CMD21	A7	A7	A6	A6
FbX_CMD22	A4	A4	A5	A5
FbX_CMD23	A11	A11	A9	A9
FbX_CMD24	A2	A2	A1	A1
FbX_CMD25	A10	A10	WE#	WE#
FbX_CMD26	A5	A5	A4	A4
FbX_CMD27	BA2	BA2		
FbX_CMD28	WE#	WE#	A10	A10
FbX_CMD29	BA0	BA0	BA0	BA0
FbX_CMD30			BA2	BA2

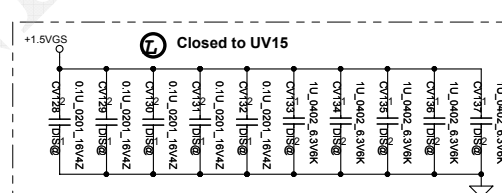

Security Classification	Compal Secret Data			Compal Electronics, Inc.		
Issued Date	INS16788846	Deciphered Date	\\TPEHW\\1\\CIS SYMBOL\\HW\\RELEASE2002-0628.OLB	INS47268605	Document Number	Rev 1.0
<p>THIS SHEET OF ENGINEERING DRAWING IS THE PROPRIETARY PROPERTY OF COMPAL ELECTRONICS, INC. AND CONTAINS CONFIDENTIAL AND TRADE SECRET INFORMATION. THIS SHEET MAY NOT BE TRANSFERRED FROM THE CUSTODY OF THE COMPETENT DIVISION OF R&D DEPARTMENT EXCEPT AS AUTHORIZED BY COMPAL ELECTRONICS, INC. NEITHER THIS SHEET NOR THE INFORMATION IT CONTAINS MAY BE USED BY OR DISCLOSED TO ANY THIRD PARTY WITHOUT PRIOR WRITTEN CONSENT OF COMPAL ELECTRONICS, INC.</p>						
				INS35596872		
Date				Saturday, July 06, 2013		Sheet 38 of 60

Memory Partition A RANK 0 32 bits

Rank 0

Data32~Data63

Rank 0

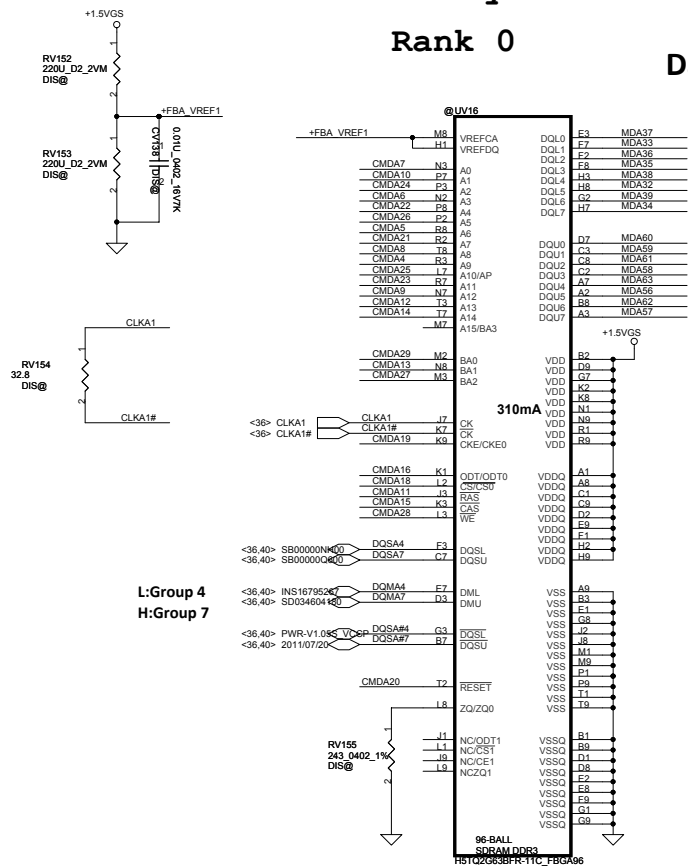
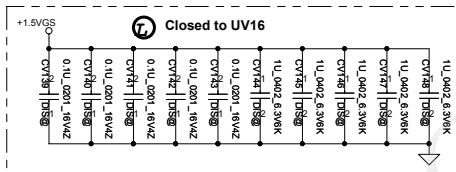
MDA[0..63] INS23313965
Manufacturer P496>L:Group 4
H:Group 7

Group 4

Group 7

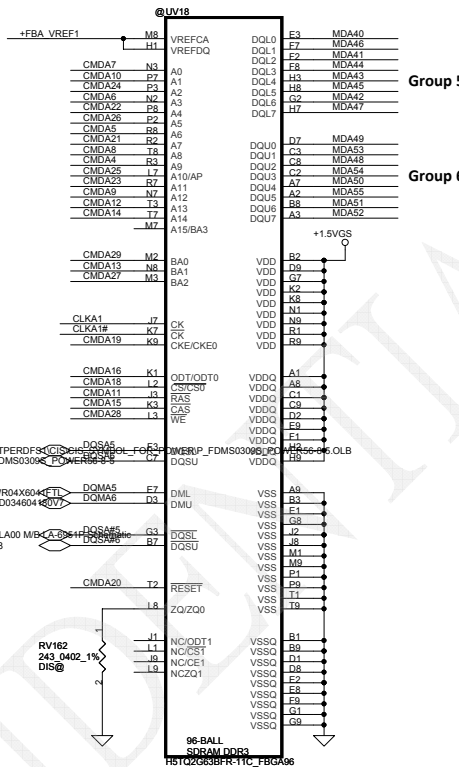
L:Group 5
H:Group 6

Group 5

Group 6

Mode E - Mirror Mode Mapping

Address	RANK 0		RANK 1	
	0..31	32..63	0..31	32..63
FBx_CMD0	ODT_L		ODT_L	
FBx_CMD1			CSI#_L	
FBx_CMD2	CS0#_L			
FBx_CMD3	CKE_L		CKE_L	
FBx_CMD4	A9	A9	A11	A11
FBx_CMD5	A6	A6	A7	A7
FBx_CMD6	A3	A3	BA1	BA1
FBx_CMD7	A0	A0	A12	A12
FBx_CMD8	A8	A8	A8	A8
FBx_CMD9	A12	A12	A0	A0
FBx_CMD10	A1	A1	A2	A2
FBx_CMD11	RAS#	RAS#	RAS#	RAS#
FBx_CMD12	A13	A13	A14	A14
FBx_CMD13	BA1	BA1	A3	A3
FBx_CMD14	A14	A14	A13	A13
FBx_CMD15	CAS#	CAS#	CAS#	CAS#
FBx_CMD16		ODT_H		ODT_H
FBx_CMD17			CSI#_H	
FBx_CMD18		CS0#_H		
FBx_CMD19		CKE_H		CKE_H
FBx_CMD20	RST	RST	RST	RST
FBx_CMD21	A7	A7	A6	A6
FBx_CMD22	A4	A4	A5	A5
FBx_CMD23	A11	A11	A9	A9
FBx_CMD24	A2	A2	A1	A1
FBx_CMD25	A10	A10	WE#	WE#
FBx_CMD26	A5	A5	A4	A4
FBx_CMD27	BA2	BA2		
FBx_CMD28	WE#	WE#	A10	A10
FBx_CMD29	BA0	BA0	BA0	BA0
FBx_CMD30			BA2	BA2

Security Classification	Compal Secret Data		Compal Electronics, Inc.	
Issued Date	INS16788846	Deciphered Date	2002-06-28	
THIS SHEET OF ENGINEERING DRAWING IS THE PROPRIETARY PROPERTY OF COMPAL ELECTRONICS, INC. AND CONTAINS CONFIDENTIAL AND TRADE SECRET INFORMATION. THIS SHEET MAY NOT BE TRANSFERRED FROM THE CUSTODY OF THE COMPETENT DIVISION OF R&D DEPARTMENT EXCEPT AS AUTHORIZED BY COMPAL ELECTRONICS, INC. NEITHER THIS SHEET NOR THE INFORMATION IT CONTAINS MAY BE USED BY OR DISCLOSED TO ANY THIRD PARTY WITHOUT PRIOR WRITTEN CONSENT OF COMPAL ELECTRONICS, INC.		Document Number	INS35596872	
Date:	Saturday, July 06, 2013	Sheet	39	of 60

Memory Partition A RANK 1 32 bits

Rank 1 Data32~Data63

Rank 1

MDA[0..63] E:\CADENCE\CIS_SYMBOL_FOR_HW\MAX14566EETA+_TDFN-EP8_232
Manufacturer P086

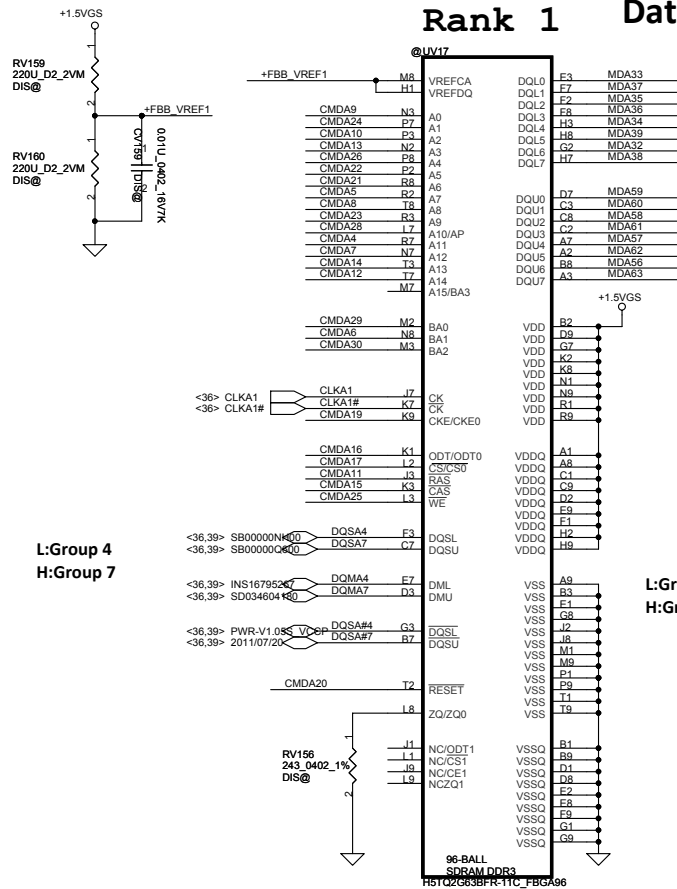

Group 4

Group 7

L:Group 5
H:Group 6

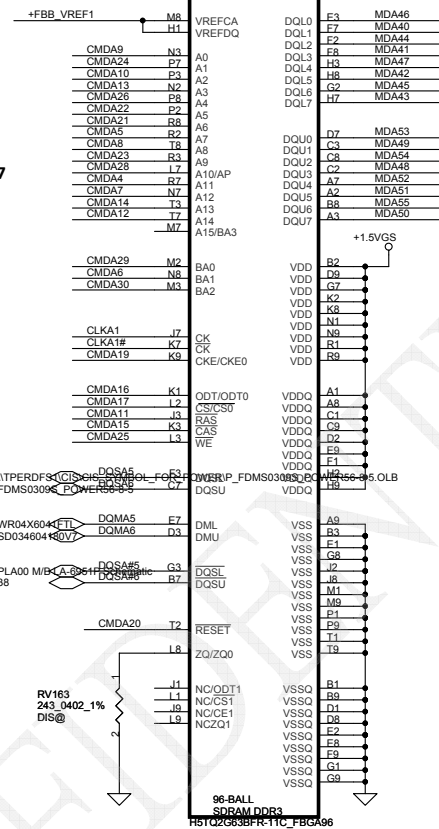

Group 5

Group 6

Mode E - Mirror Mode Mapping

	RANK 0		RANK 1	
Address	0..31	32..63	0..31	32..63
FBx_CMD0	ODT_L		ODT_L	
FBx_CMD1			CS1#_L	
FBx_CMD2	CS0#_L			
FBx_CMD3	CKE_L		CKE_L	
FBx_CMD4	A9	A9	A11	A11
FBx_CMD5	A6	A6	A7	A7
FBx_CMD6	A3	A3	BA1	BA1
FBx_CMD7	A0	A0	A12	A12
FBx_CMD8	A8	A8	A8	A8
FBx_CMD9	A12	A12	A0	A0
FBx_CMD10	A1	A1	A2	A2
FBx_CMD11	RAS#	RAS#	RAS#	RAS#
FBx_CMD12	A13	A13	A14	A14
FBx_CMD13	BA1	BA1	A3	A3
FBx_CMD14	A14	A14	A13	A13
FBx_CMD15	CAS#	CAS#	CAS#	CAS#
FBx_CMD16		ODT_H	ODT_H	
FBx_CMD17			CS1#_H	
FBx_CMD18		CS0#_H		
FBx_CMD19		CKE_H		CKE_H
FBx_CMD20	RST	RST	RST	RST
FBx_CMD21	A7	A7	A6	A6
FBx_CMD22	A4	A4	A5	A5
FBx_CMD23	A11	A11	A9	A9
FBx_CMD24	A2	A2	A1	A1
FBx_CMD25	A10	A10	WE#	WE#
FBx_CMD26	A5	A5	A4	A4
FBx_CMD27	BA2	BA2		
FBx_CMD28	WE#	WE#	A10	A10
FBx_CMD29	BA0	BA0	BA0	BA0
FBx_CMD30			BA2	BA2

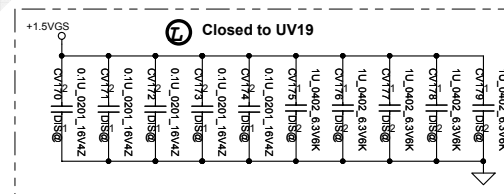
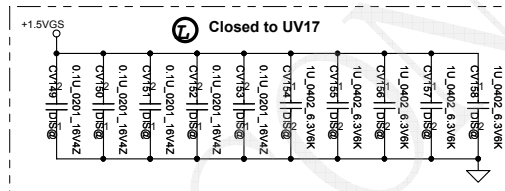

Security Classification		Compal Secret Data		Compal Electronics, Inc.	
Issued Date	INS16788846	Deciphered Date	WTPHWH1CIS SYMBOL HW RELEASE 2002-0628.OLB	Document Number	INS47268625
THIS SHEET OF ENGINEERING DRAWING IS THE PROPRIETARY PROPERTY OF COMPAL ELECTRONICS, INC. AND CONTAINS CONFIDENTIAL AND TRADE SECRET INFORMATION. THIS SHEET MAY NOT BE TRANSFERRED FROM THE CUSTODY OF THE COMPETENT DIVISION OF R&D DEPARTMENT EXCEPT AS AUTHORIZED BY COMPAL ELECTRONICS, INC. NEITHER THIS SHEET NOR THE INFORMATION IT CONTAINS MAY BE USED BY OR DISCLOSED TO ANY THIRD PARTY WITHOUT PRIOR WRITTEN CONSENT OF COMPAL ELECTRONICS, INC.					
Date:	Saturday, July 06, 2013	Sheet	40	of	60

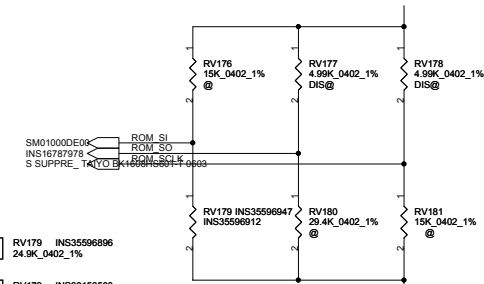
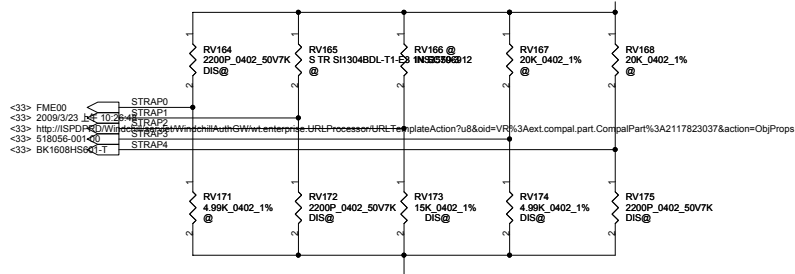

Security Classification	Compal Secret Data		Compal Electronics, Inc.	
Issued Date	INS16788846	Deciphered Date	WTPHEHW1CIS SYMBOL HW RELEASE2002-0628.OLB	Rev 1.0
THIS SHEET OF ENGINEERING DRAWING IS THE PROPRIETARY PROPERTY OF COMPAL ELECTRONICS, INC. AND CONTAINS CONFIDENTIAL AND TRADE SECRET INFORMATION. THIS SHEET MAY NOT BE TRANSFERRED FROM THE CUSTODY OF THE COMPETENT DIVISION OF THE DEPARTMENT EXCEPT AS AUTHORIZED BY COMPAL ELECTRONICS, INC. NEITHER THIS SHEET NOR THE INFORMATION IT CONTAINS MAY BE USED BY OR DISCLOSED TO ANY THIRD PARTY WITHOUT PRIOR WRITTEN CONSENT OF COMPAL ELECTRONICS, INC.		Document Number	INS47268633	Rev 1.0
Date:	Saturday, July 06, 2013	Sheet	41	of 60

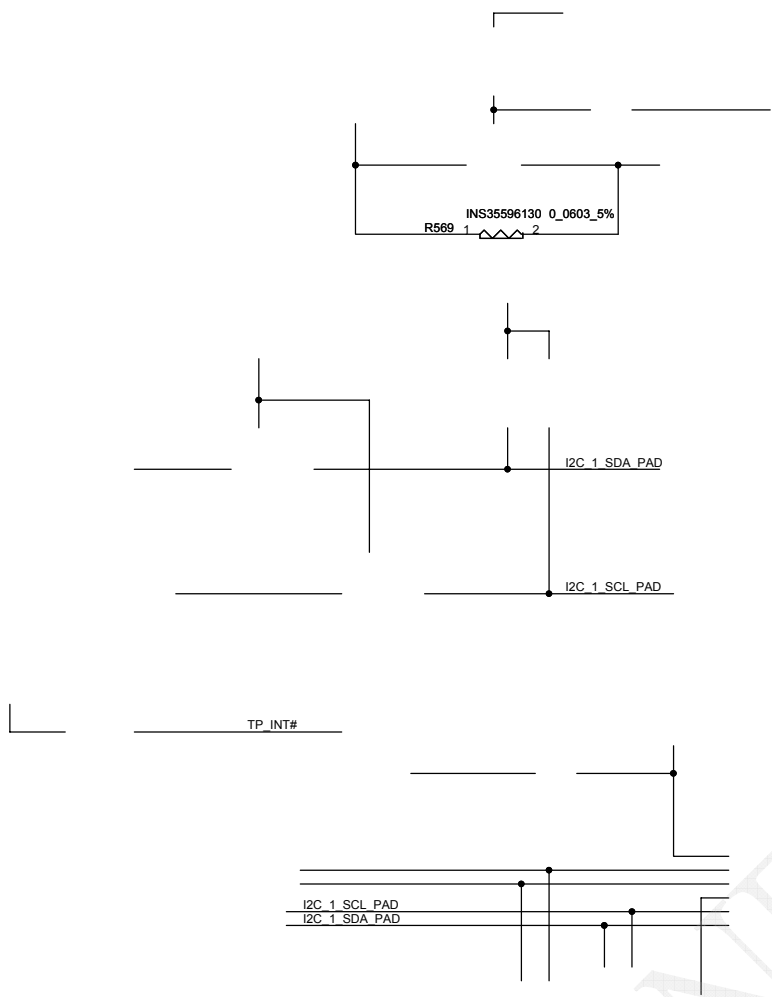

KSI7			
KSI6			
KSI5			
KSI4			
KSI3			
KSI2			
KSI1			
KSI0			
KSO17			
KSO16			
KSO15			
KSO14			
KSO13			
KSO12			
KSO11			
KSO10			
KSO9			
KSO8			
KSO7			
KSO6			
KSO5			
KSO4			
KSO3			
KSO2			
KSO1			
KSO0			
KSI1	1		
KSI7	2		
KSI6	3		
KSI2	4		
KSI4	5		
KSI5	6		
KSO0	7		
KSI2	8		
KSI3	9		
KSO5	10		
KSO1	11		
KSI0	12		
KSO2	13		
KSO4	14		
KSO7	15		
KSO8	16		
KSO6	17		
KSO3	18		
KSO12	19		
KSO13	20		
KSO14	21		
KSO11	22		
KSO10	23		
KSO15	24		
KSO16	25		
KSO17	26		
WL WHIT	27		
WLAN AMBER	28		
MUTE LED	29		
	30		
	31		
	32		
		33	
		34	

ACES_51503-03241-001

Security Classification	Compal Secret Data			Compal Electronics, Inc.		
Issued Date	2011/06/29	Deciphered Date	2011/06/29	Title	C:\ORCADWIN\CAPTURE\LIBRARY\	
THIS SHEET OF ENGINEERING DRAWING IS THE PROPRIETARY PROPERTY OF COMPAL ELECTRONICS, INC. AND CONTAINS CONFIDENTIAL AND TRADE SECRET INFORMATION. THIS SHEET MAY NOT BE TRANSFERRED FROM THE CUSTODY OF THE COMPETENT DIVISION OF R&D DEPARTMENT EXCEPT AS AUTHORIZED BY COMPAL ELECTRONICS, INC. NEITHER THIS SHEET NOR THE INFORMATION IT CONTAINS MAY BE USED BY OR DISCLOSED TO ANY THIRD PARTY WITHOUT PRIOR WRITTEN CONSENT OF COMPAL ELECTRONICS, INC.				Document Number	LA-XXXXP	Rev 0.1
				Date:	Saturday, July 06, 2013	Sheet 43 of 60

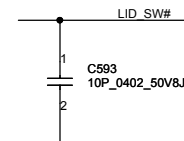
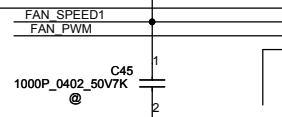
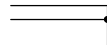
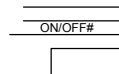
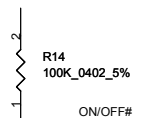

Security Classification		Compal Secret Data		Compal Electronics, Inc.	
Issued Date	2009/04/07	Deciphered Date	2012/10/21	Title	11,13,22,27
THIS SHEET OF ENGINEERING DRAWING IS THE PROPRIETARY PROPERTY OF COMPAL ELECTRONICS, INC. AND CONTAINS CONFIDENTIAL AND TRADE SECRET INFORMATION. THIS SHEET MAY NOT BE TRANSFERRED FROM THE CUSTODY OF THE COMPETENT DIVISION OF R&D DEPARTMENT EXCEPT AS AUTHORIZED BY COMPAL ELECTRONICS, INC. NEITHER THIS SHEET NOR THE INFORMATION IT CONTAINS MAY BE USED BY OR DISCLOSED TO ANY THIRD PARTY WITHOUT PRIOR WRITTEN CONSENT OF COMPAL ELECTRONICS, INC.				Size B	Document Number LA-XXXXP
				Date: Saturday, July 06, 2013	Rev 0.1
				Sheet 44 of 60	

<DB> RST1# connect to EN_3V_5V
<MV> RST1# change to EC_RST#,4/10

Reset IC

<MV> U29,U11 VCC change to LID_SW#. 4/1.

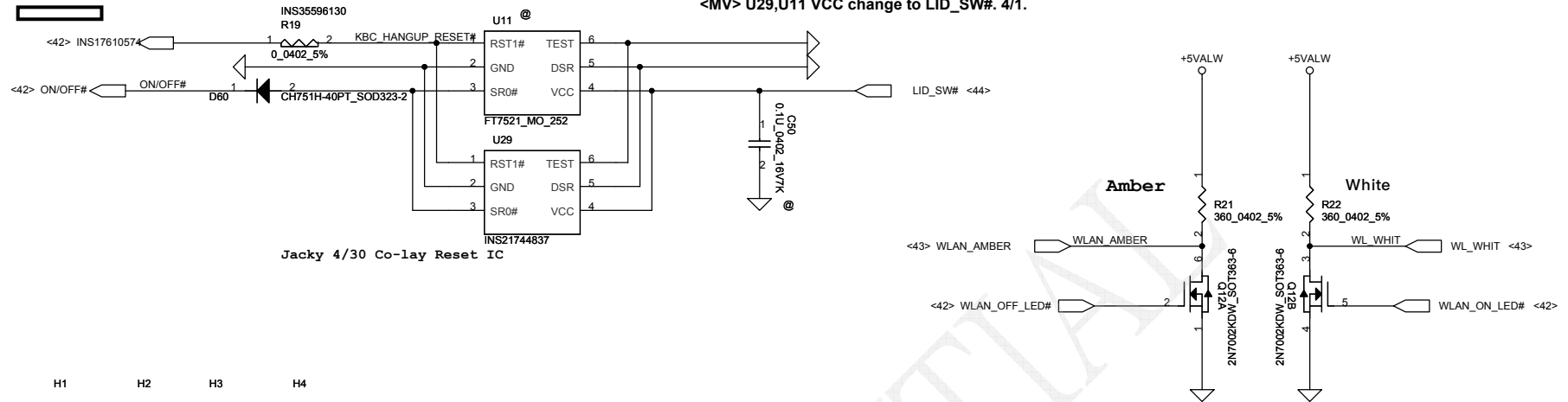

Jacky 4/30 Co-lay Reset IC

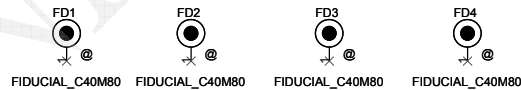
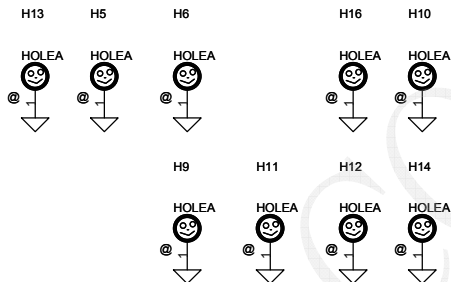
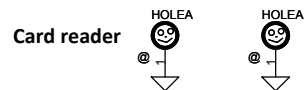
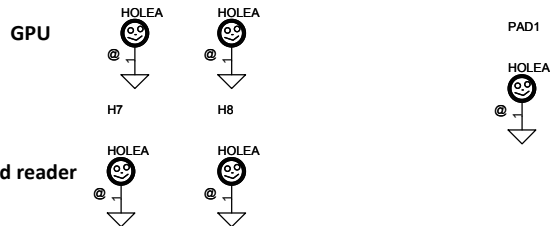
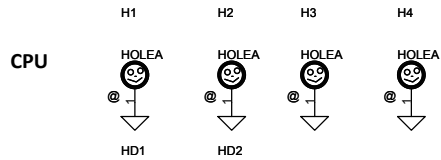

PCB

ZZZ3

LA-9314PR10:DA8000X6010

INS35596872

INS47267858

Security Classification		Compal Secret Data		Compal Electronics, Inc.	
Issued Date	2006/09/25	Deciphered Date	2006/09/25	Title	E:\W720K8\DESIGN CIRCUIT\963L.C
THIS SHEET OF ENGINEERING DRAWING IS THE PROPRIETARY PROPERTY OF COMPAL ELECTRONICS, INC. AND CONTAINS CONFIDENTIAL AND TRADE SECRET INFORMATION. THIS SHEET MAY NOT BE TRANSFERRED FROM THE CUSTODY OF THE COMPETENT DIVISION OF R&D DEPARTMENT EXCEPT AS AUTHORIZED BY COMPAL ELECTRONICS, INC. NEITHER THIS SHEET NOR THE INFORMATION IT CONTAINS MAY BE USED BY OR DISCLOSED TO ANY THIRD PARTY WITHOUT PRIOR WRITTEN CONSENT OF COMPAL ELECTRONICS, INC.				Document Number	LA-XXXXP
				Date	Saturday, July 06, 2013
				Sheet	45 of 60

ACCELEROMETER

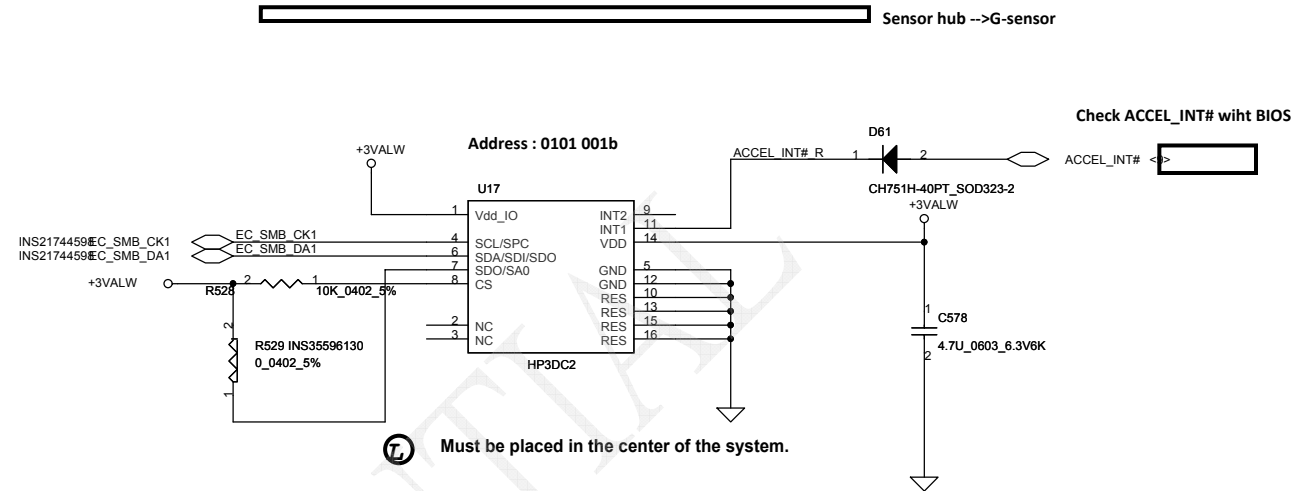

Security Classification		Compal Secret Data				Compal Electronics, Inc.				
Issued Date		2011/06/30		Deciphered Date		2013/06/30		Title		
THIS SHEET OF ENGINEERING DRAWING IS THE PROPRIETARY PROPERTY OF COMPAL ELECTRONICS, INC. AND CONTAINS CONFIDENTIAL AND TRADE SECRET INFORMATION. THIS SHEET MAY NOT BE TRANSFERRED FROM THE CUSTODY OF THE COMPETENT DIVISION OF R&D DEPARTMENT EXCEPT AS AUTHORIZED BY COMPAL ELECTRONICS, INC. NEITHER THIS SHEET NOR THE INFORMATION IT CONTAINS MAY BE USED BY OR DISCLOSED TO ANY THIRD PARTY WITHOUT PRIOR WRITTEN CONSENT OF COMPAL ELECTRONICS, INC.								Empty		
								Size	Document Number	Rev
								B	LA-XXXXP	0.1
								Date:	Saturday, July 06, 2013	Sheet 46 of 60

<MV>Remove R563, delete net +5VS_IN_4/10.

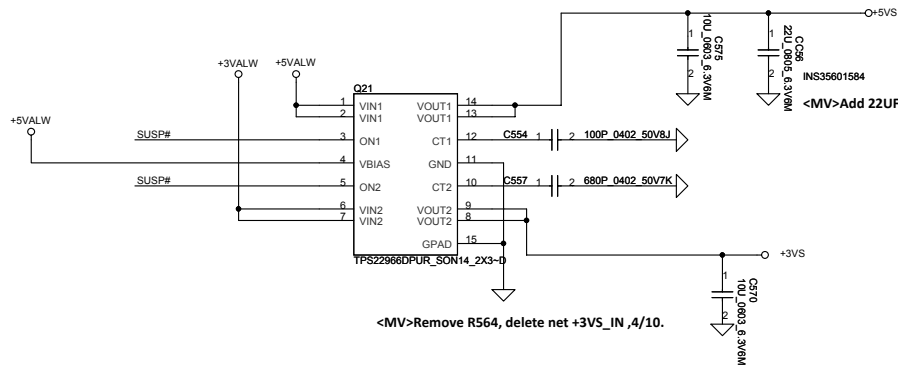

<MV>Add 22UF for RF suggestion ,4/10.

<MV>Remove R564, delete net +3VS_IN_4/10.

+1.05V TO +1.05VS

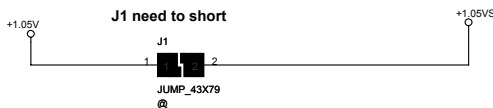

AO4430L
VGS Max=+/- 20V
VGS(Th) max=2.5V

Rds Max=5.5m @VGS=10V
Rds Max=7.5m @VGS=4.5V

CPU +V1.05DX_MODPHY
Max Rdson <6m ohm
1840mA

AO4430L
VGS Max=+/- 20V
VGS(Th) max=2.5V
Rds Max=5.5m @VGS=10V
Rds Max=7.5m @VGS=4.5V

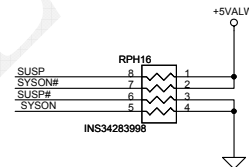
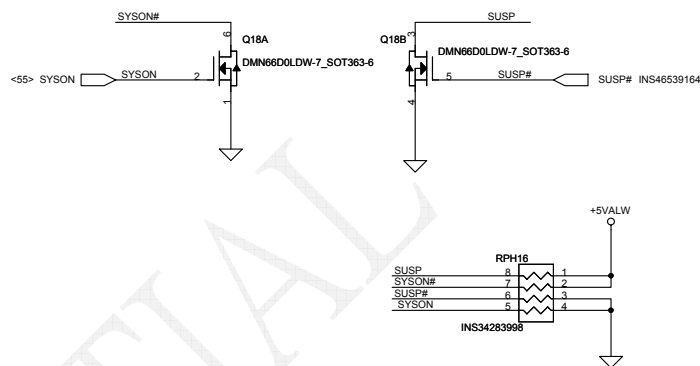
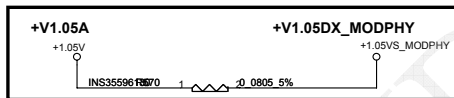

Security Classification		Compal Secret Data		Compal Electronics, Inc.	
Issued Date	2011/06/29	Deciphered Date	2011/06/29	Title	
THIS SHEET OF ENGINEERING DRAWING IS THE PROPRIETARY PROPERTY OF COMPAL ELECTRONICS, INC. AND CONTAINS CONFIDENTIAL AND TRADE SECRET INFORMATION. THIS SHEET MAY NOT BE TRANSFERRED FROM THE CUSTODY OF THE COMPETENT DIVISION OF R&D DEPARTMENT EXCEPT AS AUTHORIZED BY COMPAL ELECTRONICS, INC. NEITHER THIS SHEET NOR THE INFORMATION IT CONTAINS MAY BE USED BY OR DISCLOSED TO ANY THIRD PARTY WITHOUT PRIOR WRITTEN CONSENT OF COMPAL ELECTRONICS, INC.				Size	Document Number
				Custom	LA-XXXXP
				Date	Saturday, July 06, 2013
				Sheet	47 of 60
				Rev	0.1

NGFF and WLAN

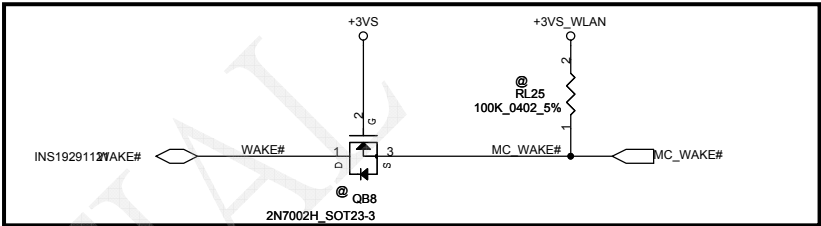

PV# 2013.01.23 Add QB8 abd RL25 to support OBFF

PV# 2013.02.22 Unpop QB4 and RL23 for not support OBFF

Security Classification		Compal Secret Data				Compal Electronics, Inc.					
Issued Date				Deciphered Date				Title			
THIS SHEET OF ENGINEERING DRAWING IS THE PROPRIETARY PROPERTY OF COMPAL ELECTRONICS, INC. AND CONTAINS CONFIDENTIAL AND TRADE SECRET INFORMATION. THIS SHEET MAY NOT BE TRANSFERRED FROM THE CUSTODY OF THE COMPETENT DIVISION OF R&D DEPARTMENT EXCEPT AS AUTHORIZED BY COMPAL ELECTRONICS, INC. NEITHER THIS SHEET NOR THE INFORMATION IT CONTAINS MAY BE USED BY OR DISCLOSED TO ANY THIRD PARTY WITHOUT PRIOR WRITTEN CONSENT OF COMPAL ELECTRONICS, INC.						25					
						Size		Document Number		Rev	
						Custom		LA-XXXXP		0.1	
						Date:		Saturday, July 06, 2013		Sheet 48 of 60	

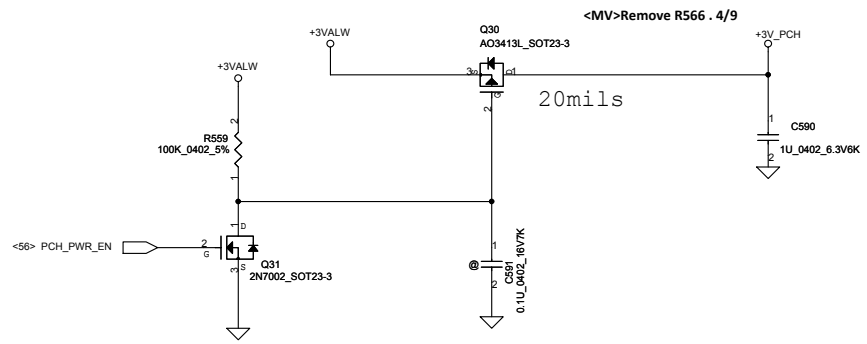

<DB>NonCS no +1.8VS and low switch-->PMOS

Security Classification		Compal Secret Data		Compal Electronics, Inc.	
Issued Date		2011/06/29	Deciphered Date	2011/06/29	Title
THIS SHEET OF ENGINEERING DRAWING IS THE PROPRIETARY PROPERTY OF COMPAL ELECTRONICS, INC. AND CONTAINS CONFIDENTIAL AND TRADE SECRET INFORMATION. THIS SHEET MAY NOT BE TRANSFERRED FROM THE CUSTODY OF THE COMPETENT DIVISION OF R&D DEPARTMENT EXCEPT AS AUTHORIZED BY COMPAL ELECTRONICS, INC. NEITHER THIS SHEET NOR THE INFORMATION IT CONTAINS MAY BE USED BY OR DISCLOSED TO ANY THIRD PARTY WITHOUT PRIOR WRITTEN CONSENT OF COMPAL ELECTRONICS, INC.		Document Number		Card reader	
		LA-XXXXP		Rev 0.1	
Date		Saturday, July 06, 2013		Sheet 49 of 60	

Headphone and Mic conn

Security Classification	Compal Secret Data			Title	
Issued Date	2011/06/29	Deciphered Date	2011/06/29	DDRIII	
THIS SHEET OF ENGINEERING DRAWING IS THE PROPRIETARY PROPERTY OF COMPAL ELECTRONICS, INC. AND CONTAINS CONFIDENTIAL AND TRADE SECRET INFORMATION. THIS SHEET MAY NOT BE TRANSFERRED FROM THE CUSTODY OF THE COMPETENT DIVISION OF R&D DEPARTMENT EXCEPT AS AUTHORIZED BY COMPAL ELECTRONICS, INC. NEITHER THIS SHEET NOR THE INFORMATION IT CONTAINS MAY BE USED BY OR DISCLOSED TO ANY THIRD PARTY WITHOUT PRIOR WRITTEN CONSENT OF COMPAL ELECTRONICS, INC.				Size	Document Number
				Sheet	LA-XXXXP
				Date	Saturday, July 09, 2011
				Sheet	50 of 50
				Rev	0.1

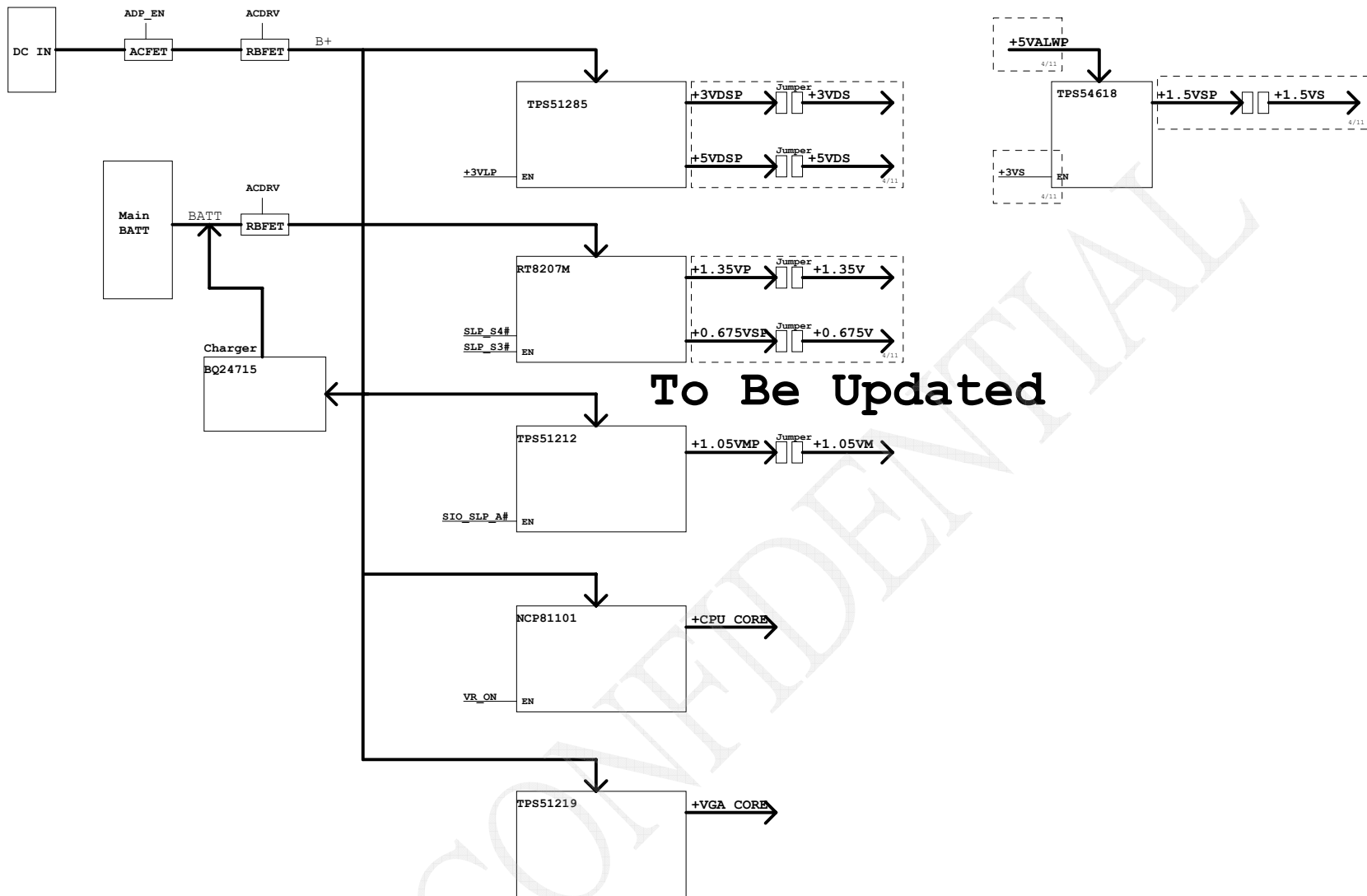

To Be Updated

Security Classification	Compal Secret Data		Compal Electronics, Inc.	
Issued Date	2012/04/03	Deciphered Date	2014/12/31	Title
THIS SHEET OF ENGINEERING DRAWING IS THE PROPRIETARY PROPERTY OF COMPAL ELECTRONICS, INC. AND CONTAINS CONFIDENTIAL AND TRADE SECRET INFORMATION. THIS SHEET MAY NOT BE TRANSFERRED FROM THE CUSTODY OF THE COMPETENT DIVISION OF R&D DEPARTMENT EXCEPT AS AUTHORIZED BY COMPAL ELECTRONICS, INC. NEITHER THIS SHEET NOR THE INFORMATION IT CONTAINS MAY BE USED BY OR DISCLOSED TO ANY THIRD PARTY WITHOUT PRIOR WRITTEN CONSENT OF COMPAL ELECTRONICS, INC.			Document Number	Rev
			INS4853524	D.1
			Date:	Sheet
			Saturday, July 06, 2013	51 of 60

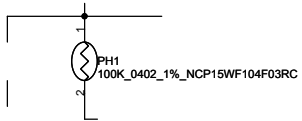
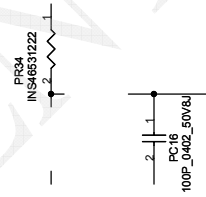
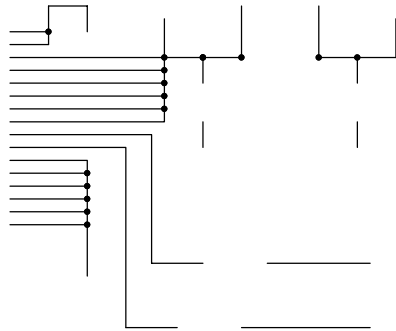
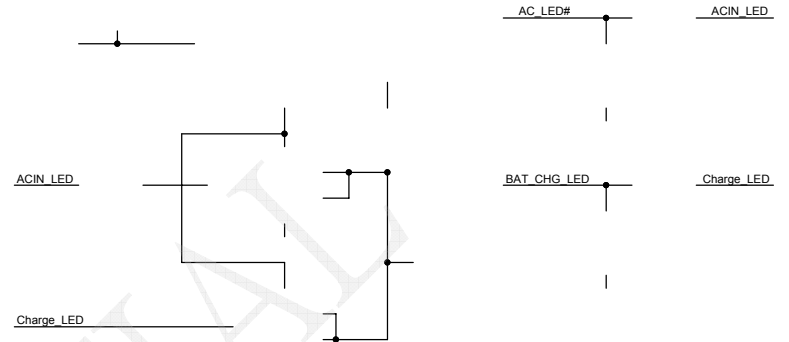
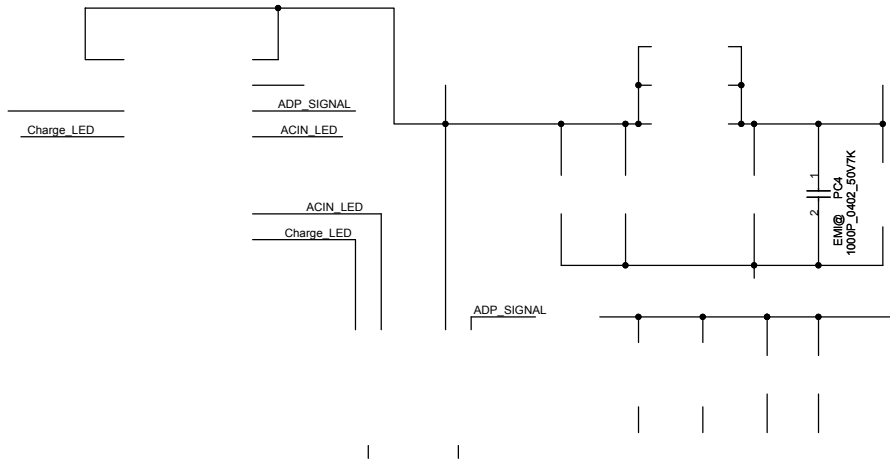

Security Classification	Compal Secret Data		Compal Electronics, Inc.	
Issued Date	2012/04/03	Deciphered Date	2014/12/31	Title
THIS SHEET OF ENGINEERING DRAWING IS THE PROPRIETARY PROPERTY OF COMPAL ELECTRONICS, INC. AND CONTAINS CONFIDENTIAL AND TRADE SECRET INFORMATION. THIS SHEET MAY NOT BE TRANSFERRED FROM THE CUSTODY OF THE COMPETENT DIVISION OF RESEARCH AND DEVELOPMENT DEPARTMENT EXCEPT AS AUTHORIZED BY COMPAL ELECTRONICS, INC. NEITHER THIS SHEET NOR THE INFORMATION IT CONTAINS MAY BE USED BY OR DISCLOSED TO ANY THIRD PARTY WITHOUT PRIOR WRITTEN CONSENT OF COMPAL ELECTRONICS, INC.			Document Number	Rev
			INS4853524	0.1
			Date: Saturday, July 06, 2013	Sheet 52 of 60

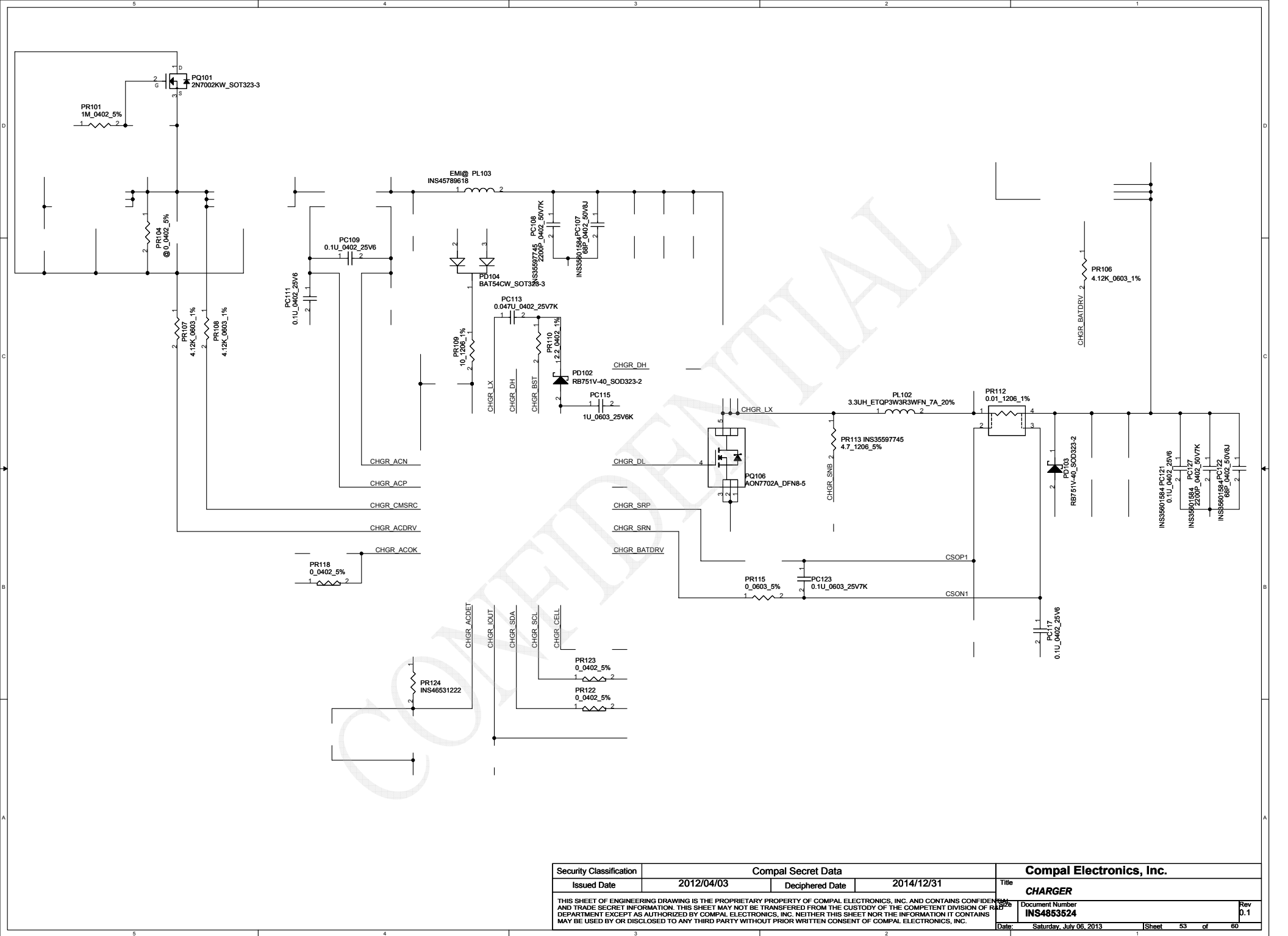

Security Classification		Compal Secret Data		Compal Electronics, Inc.	
Issued Date	2012/04/03	Deciphered Date	2014/12/31	Title	CHARGER
THIS SHEET OF ENGINEERING DRAWING IS THE PROPRIETARY PROPERTY OF COMPAL ELECTRONICS, INC. AND CONTAINS CONFIDENTIAL AND TRADE SECRET INFORMATION. THIS SHEET MAY NOT BE TRANSFERRED FROM THE CUSTODY OF THE COMPETENT DIVISION OF R&D DEPARTMENT EXCEPT AS AUTHORIZED BY COMPAL ELECTRONICS, INC. NEITHER THIS SHEET NOR THE INFORMATION IT CONTAINS MAY BE USED BY OR DISCLOSED TO ANY THIRD PARTY WITHOUT PRIOR WRITTEN CONSENT OF COMPAL ELECTRONICS, INC.				Rev	0.1
				Document Number	INS4853524
				Date	Saturday, July 06, 2013
				Sheet	53 of 60

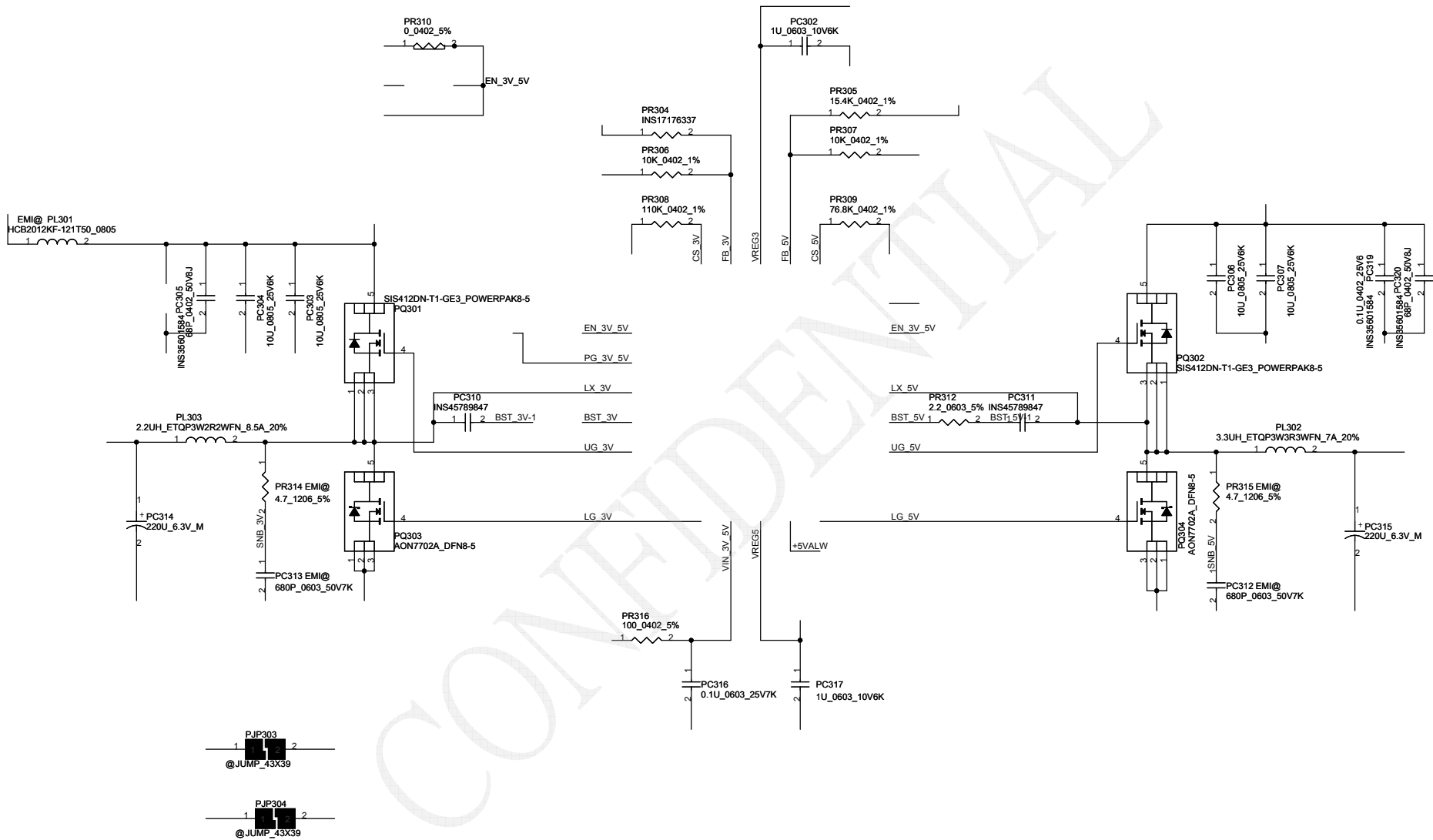

Security Classification		Compal Secret Data		Compal Electronics, Inc.	
Issued Date	2012/04/03	Deciphered Date	2014/12/31	Title	3VALWP/5VALWP
THIS SHEET OF ENGINEERING DRAWING IS THE PROPRIETARY PROPERTY OF COMPAL ELECTRONICS, INC. AND CONTAINS CONFIDENTIAL AND TRADE SECRET INFORMATION. THIS SHEET MAY NOT BE TRANSFERRED FROM THE CUSTODY OF THE COMPETENT DIVISION OF R&D DEPARTMENT EXCEPT AS AUTHORIZED BY COMPAL ELECTRONICS, INC. NEITHER THIS SHEET NOR THE INFORMATION IT CONTAINS MAY BE USED BY OR DISCLOSED TO ANY THIRD PARTY WITHOUT PRIOR WRITTEN CONSENT OF COMPAL ELECTRONICS, INC.				Document Number	INS4853524
				Date:	Saturday, July 06, 2013
				Sheet	54 of 60
				Rev	0.1

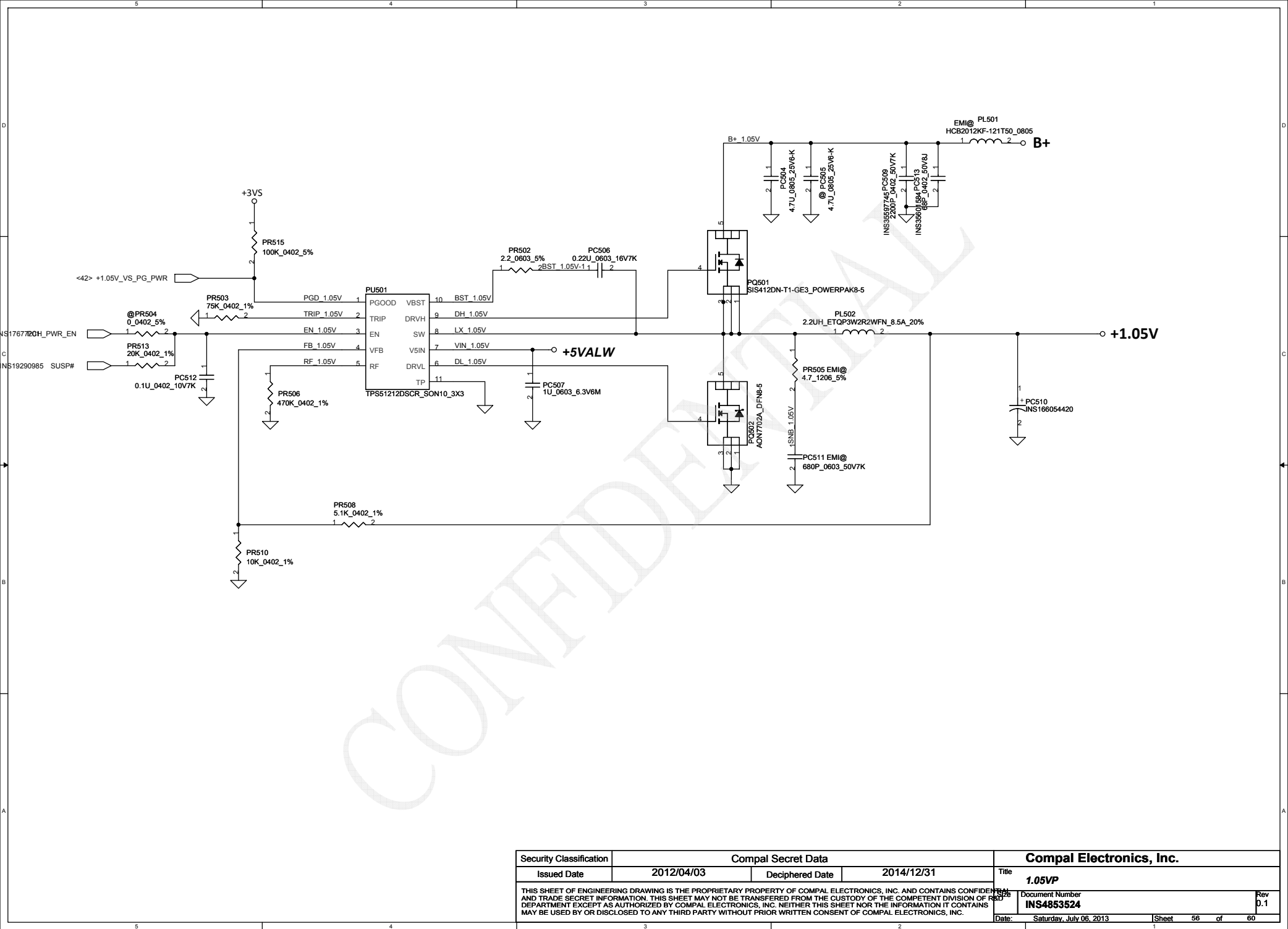

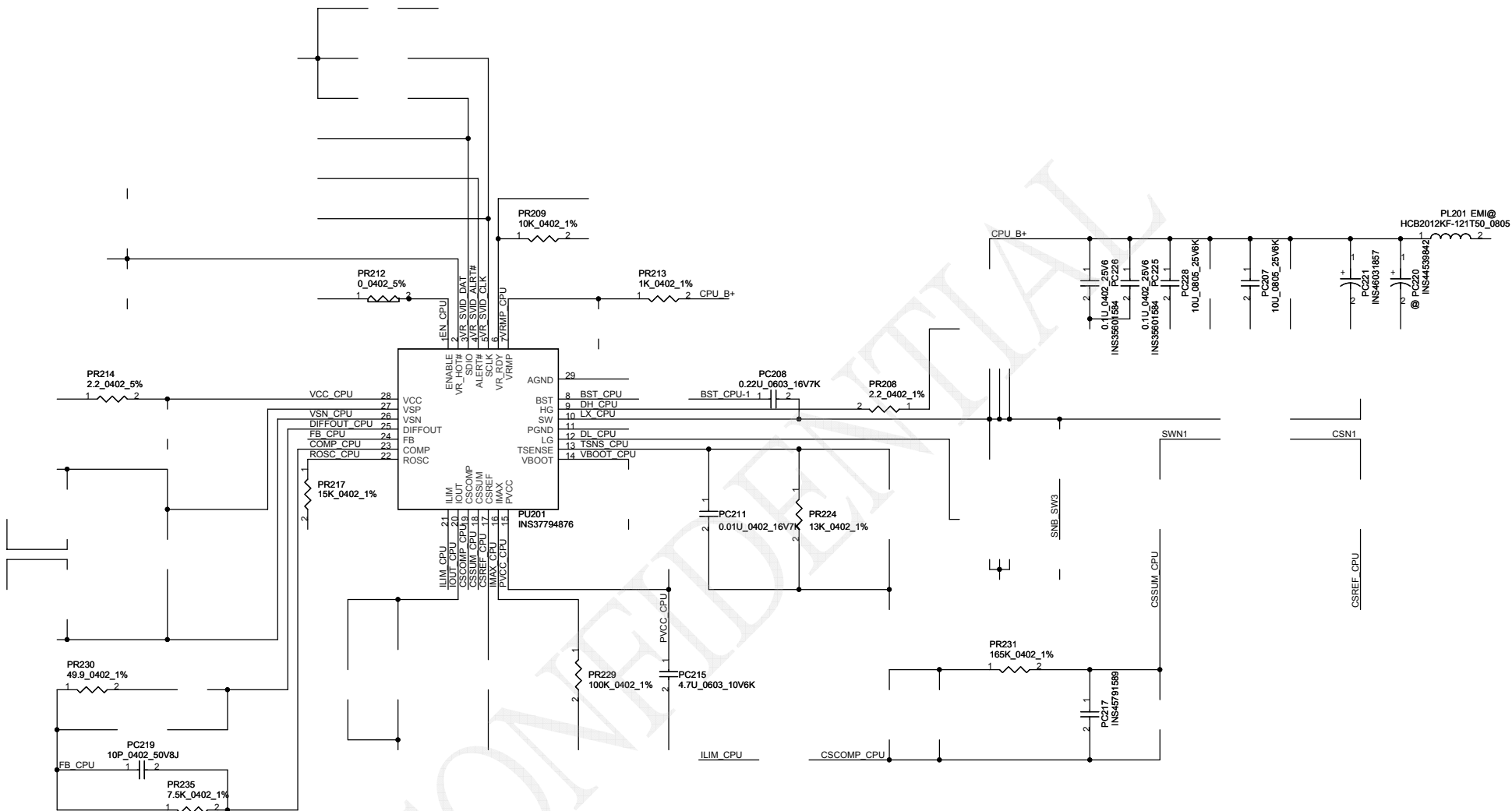

Security Classification		Compal Secret Data		Compal Electronics, Inc.	
Issued Date	2012/04/03	Deciphered Date	2014/12/31	Title	CPU_CORE
THIS SHEET OF ENGINEERING DRAWING IS THE PROPRIETARY PROPERTY OF COMPAL ELECTRONICS, INC. AND CONTAINS CONFIDENTIAL AND TRADE SECRET INFORMATION. THIS SHEET MAY NOT BE TRANSFERRED FROM THE CUSTODY OF THE COMPETENT DIVISION OF RESEARCH AND DEVELOPMENT EXCEPT AS AUTHORIZED BY COMPAL ELECTRONICS, INC. NEITHER THIS SHEET NOR THE INFORMATION IT CONTAINS MAY BE USED BY OR DISCLOSED TO ANY THIRD PARTY WITHOUT PRIOR WRITTEN CONSENT OF COMPAL ELECTRONICS, INC.				Document Number	INS4853524
				Rev	0.1
				Date:	Saturday, July 06, 2013
				Sheet	57 of 60

+VCC_CORE

30 X 22u/0805

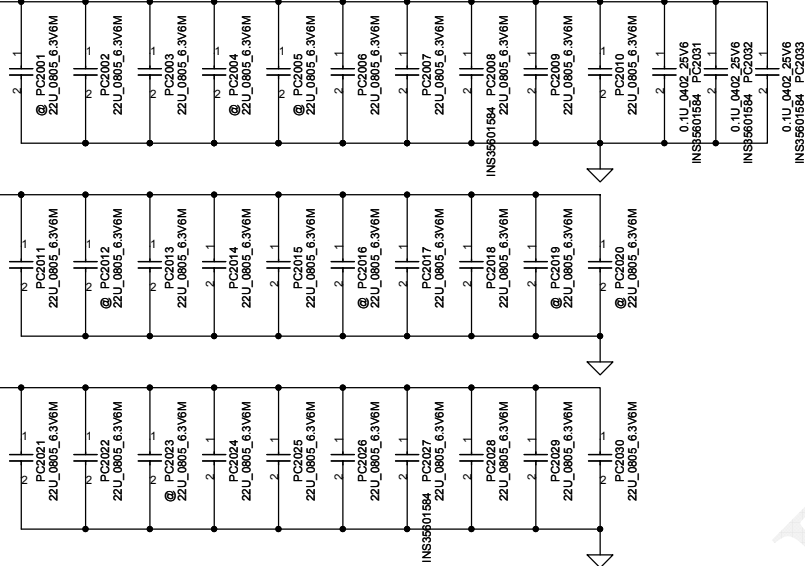

Security Classification		Compal Secret Data		Compal Electronics, Inc.	
Issued Date	2012/04/03	Deciphered Date	2014/12/31	Title	PROCESSOR DECOUPLING
THIS SHEET OF ENGINEERING DRAWING IS THE PROPRIETARY PROPERTY OF COMPAL ELECTRONICS, INC. AND CONTAINS CONFIDENTIAL AND TRADE SECRET INFORMATION. THIS SHEET MAY NOT BE TRANSFERRED FROM THE CUSTODY OF THE COMPETENT DIVISION OF R&D DEPARTMENT EXCEPT AS AUTHORIZED BY COMPAL ELECTRONICS, INC. NEITHER THIS SHEET NOR THE INFORMATION IT CONTAINS MAY BE USED BY OR DISCLOSED TO ANY THIRD PARTY WITHOUT PRIOR WRITTEN CONSENT OF COMPAL ELECTRONICS, INC.				Document Number INS4853524	Rev 0.1
Date: Saturday, July 06, 2013				Sheet 58 of 60	

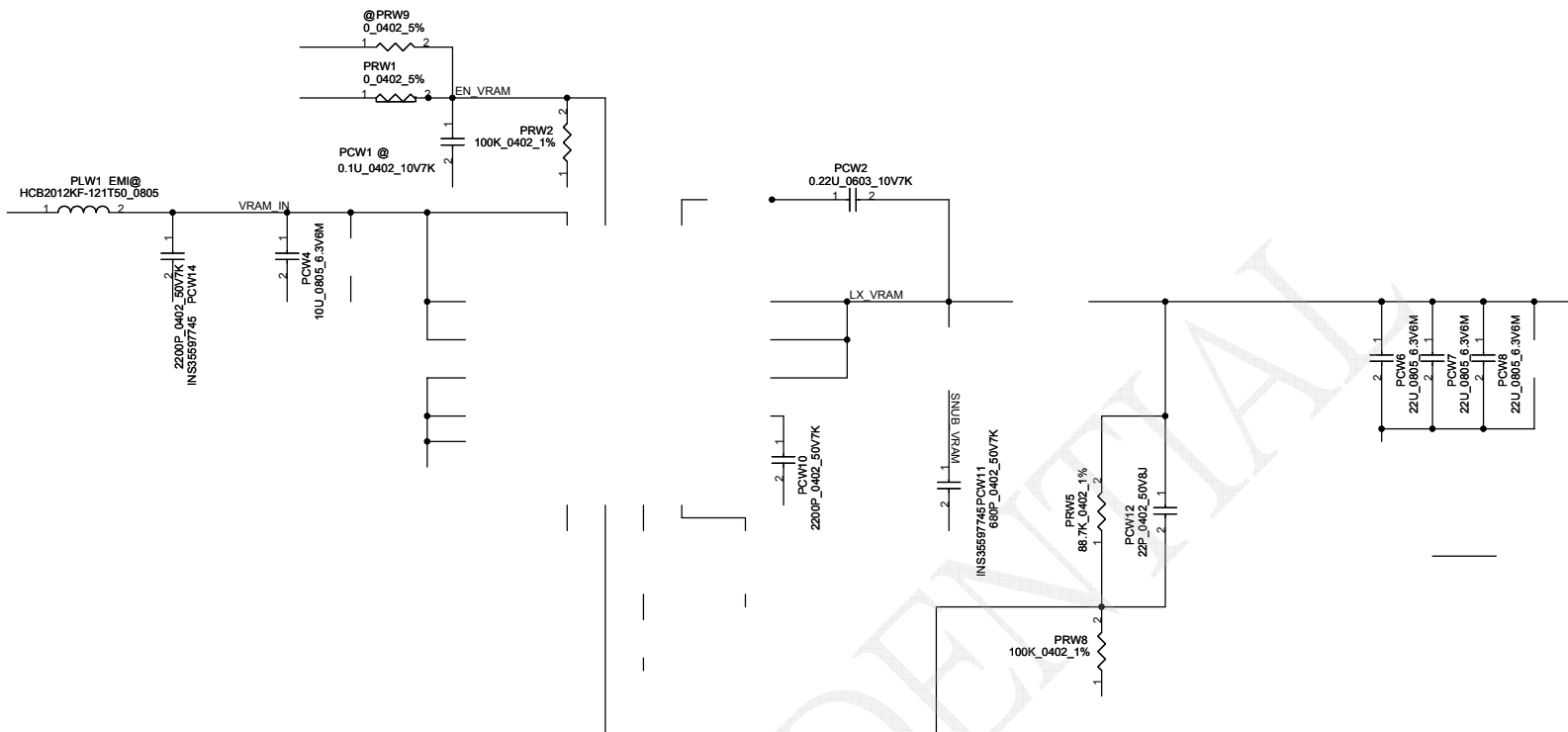

Security Classification	Compal Secret Data		Title	
Issued Date	2011/10/03	Deciphered Date	2014/12/31	Rev
THIS SHEET OF ENGINEERING DRAWING IS THE PROPRIETARY PROPERTY OF COMPAL ELECTRONICS, INC. AND CONTAINS CONFIDENTIAL AND TRADE SECRET INFORMATION. THIS SHEET MAY NOT BE TRANSFERRED FROM THE CUSTODY OF THE COMPETENT DIVISION OF R&D DEPARTMENT EXCEPT AS AUTHORIZED BY COMPAL ELECTRONICS, INC. NEITHER THIS SHEET NOR THE INFORMATION IT CONTAINS MAY BE USED BY OR DISCLOSED TO ANY THIRD PARTY WITHOUT PRIOR WRITTEN CONSENT OF COMPAL ELECTRONICS, INC.				0.1
Date:			Saturday, July 06, 2013	Sheet 59 of 60

Compal Electronics, Inc.

PWR- 1.5VP/0.75VSP

Document Number

Custom

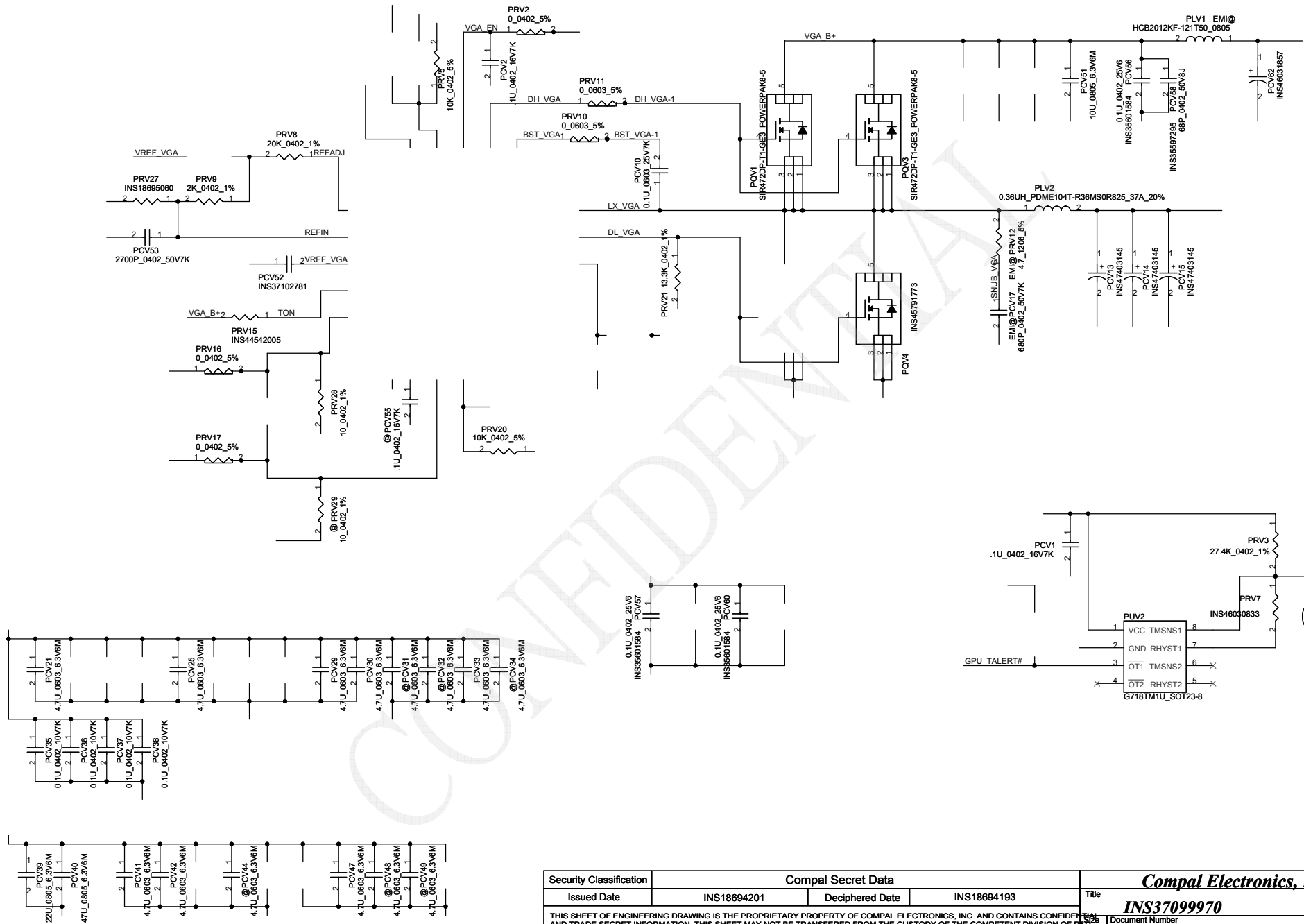

Security Classification		Compal Secret Data		Title	
Issued Date	INS18694201	Deciphered Date	INS18694193	Document Number	INS37099970
THIS SHEET OF ENGINEERING DRAWING IS THE PROPRIETARY PROPERTY OF COMPAL ELECTRONICS, INC. AND CONTAINS CONFIDENTIAL AND TRADE SECRET INFORMATION. THIS SHEET MAY NOT BE TRANSFERRED FROM THE CUSTODY OF THE COMPETENT DIVISION OF R&D DEPARTMENT EXCEPT AS AUTHORIZED BY COMPAL ELECTRONICS, INC. NEITHER THIS SHEET NOR THE INFORMATION IT CONTAINS MAY BE USED BY OR DISCLOSED TO ANY THIRD PARTY WITHOUT PRIOR WRITTEN CONSENT OF COMPAL ELECTRONICS, INC.				Rev	0.2
Date:		Saturday, July 06, 2013		Sheet	60 of 60